SUBSCRIBER'S PAPER

THE ATLANTA CONSTITUTION

THIS COPY is Non-Salable. Any person selling it is liable to PROSECUTION

VOL. XLII.—No. 340 ATLANTA, GA., SATURDAY MORNING, MAY 21, 1910.—FOURTEEN PAGES. PRICE FIVE CENTS.

WE HAVE LOST OUR HEADS AND IF WE DO NOT STOP, NATION TO BE BANKRUPT

—Senator Clay

SKY-WANDERER AGAIN IN VIEW

YerkesObservatorySights Comet Last Evening.

Appeared as of Brightness of Star of the First Magnitude. The Comet Will Be Visible This Evening From 8 to 9 O'Clock.

Yerkes Observatory, Williams Bay, Wisconsin, May 20.—Halley's comet was under observation here in the west from 7:40 to 8:35 o'clock tonight. Astronomers first observed it through a 4-inch telescope at 7:40. At 8:10 o'clock the phenomenon was visible to the naked eye, and remained so until it became lost behind a cloud bank at 8:30. It set at 9 o'clock.

"The comet appeared as of the brightness of a star of the second magnitude," said Professor Edwin Frost. "No tail was observed."

The comet should be visible to the naked eye tomorroy night from 8 till 9 o'clock, in spite of a bright moon. Whether it will appear without the tail remains to be seen."

Beam of Light Explained.

Geneva, N. Y., May 20.—Dr. William R. Brooks, director of Smith observatory, believes that the beam of light seen in the eastern sky yesterday morning was a branch of the tail of Halley's comet, that the earth had readily passed through the preceding portion of the tail and that we were then actually immersed in the hollow part of the tail.

The head of the comet, Dr. Brooks says, is moving forward undisturbed in its orbit, very accurately to its computed position.

San Jose, Cal., May 20.—Director W. W. Campbell, of Lick Observatory, said today to The Associated Press:

"Halley's comet was observed at Lick Observatory this morning in the eastern sky. It is impossible to determine at this time whether we passed through the southern side of the tail during the daylight hours of yesterday, or the early hours of the evening, when the sky was bright with moonlight, or whether we missed altogether.

"Observations obtained on the first few evenings in the western sky may supply the data required for settling this interesting question."

UNITED MINERS DECLARE STRIKE

Peoria, Ill., May 20.—The coal strike is on. The convention of the Illinois operators and miners, adjourned sine die at 3 o'clock this afternoon. President Walker, of the miners, himself made the motion, which was seconded by A. J. Morsehead, president of the operators. In making the motion, Walker announced that the miners stook back of their committee.

The strike affects the entire state of Illinois, and will involve between 72,000 and 75,000 men, and it is stated that in the miners' strike fund there is now about $750,000, or perhaps $10 per man. The miners already have been suspended for fifty days without this fund being drawn on, and it appears insufficient for a prolonged struggle.

TO SETTLE DISPUTE WITH TELEGRAPHERS

Dr. Neill Takes Hand in Case of Southern Pacific's Operators.

Washington, May 20.—Efforts to settle the controversy between the Atlantic system of the Southern Pacific railroad and its telegraphers through federal mediation under the Erdman act will be launched within the next few days.

Dr. Charles P. Neill, commissioner of labor, will leave Washington tomorrow for Houston, Texas, where immediately, upon arrival, he will enter upon the task of endeavoring to obliterate the differences which have produced the deadlock.

The dispute relates to wages and working conditions on the Southern Pacific system from New Orleans to El Paso.

GUARD SHOOTS NEGRO WHO RESISTED ARREST

In the struggle which ensued upon the arrest at 7 o'clock last night of George Hughes, an escaped negro convict, C. W. Roberts, the guard, who was making the arrest, shot the negro through the left side, injuring him so severely that he was taken to the Grady hospital in a critical condition.

Hughes escaped two weeks ago from Donaldson's county convict camp, and Roberts and the other guards located him last night at 37 Humphries street. After the house had been surrounded, Roberts entered alone and covered Hughes with a revolver. The negro precipitated the struggle by making a sudden dash at the officer and trying to wrench away the gun. Roberts states that he was obliged to shoot in order to save his own life.

The affair caused so much excitement in the neighborhood that Police Officers Baker, Davis and Greer were rushed to the scene. They extricated Roberts from the crowd of negroes that surrounded him and took him to the station house, where a case was made against him. He was afterwards released on a $200 bond.

Nation Has Gone Mad in Matter of Sea Armament, Says Georgia Senator.

NAVY APPROPRIATION AVERAGES $2 PER CAPITA

Startling Extravagance Brought Out in Navy Debate--Country Now Expendinng $140,000,000 a Year Against $28,000,000 Twelve Years Ago---The New Dreadnaughts Cost $16,000,000.

Washington, May 20.—That as a nation the United States has gone wild in the matter of armament and especially in the construction of battleships was asserted by Senators Hale, Clay and Gallinger in the senate today. These statements were made in connection with the consideration of the naval appropriation bill, which occupied the attention of the senate throughout the day.

The bill carries $133,000,000, and Senator Hale predicted that within five years the annual naval appropriation would not be less than $175,000,000. Consideration of the bill was not concluded.

Expenditures Exceed Revenues.

In the course of the same discussion the opinion was expressed freely that the promised reduction of expenditures would not take place during the present session of congress, and Senators Hale and Gallinger, both members of the committee on appropriations, united in the statement that for the next fiscal year the expenditures would exceed the revenues. Another feature of the debate was the citation of ex-President Roosevelt as an advocate of reduced armament.

It was all brought about by an amendment introduced by Senator Burton, providing for one battleship of the Dreadnought type instead of the two authorized by the bill as passed by the house.

The amendment offered a basis for speeches by Senators Clay, Hale, Gallinger, Burton, Newlands and others.

Country Mad, Says Clay.

Mr. Clay wasthe first to assert that the country had gone wild in the matter of sea armament.

"We have lost our heads," he said, "and if we don't stop we will bankrupt the nation."

Asserting that the appropriation for the navy proposed for the present year averages $2 per head for each man, woman and child in the country, he said:

"In the past twelve years congress has passed laws authorizing twenty new battleships. We are now expending almost $140,000,000 a year, against $28,000,000 twelve years ago. Apparently we haven't the courage to stop. We are gone wild—absolutely wild. In this day of high Christian civilization the nations are exhausting in their military expenditures the resources that ought to go to feeding the hungry. We ought to stop and think."

Clay Arouses Interest.

By quoting Senator Hale as authori-

Continued on Page Two.

BISHOPS VETO ACTION TAKEN BY CONFERENCE

With Reference to Changing the Name of Southern Methodist Church.

FIRST TIME IN YEARS VETO RIGHT EXERCISED

Reading by Bishop Candler of Vetoing by College of Bishops of the Measure Adopted by the Conference Calling for Change of Name Causes Decided Stir.

Asheville, N. C., May 21.—At the afternoon session of the general conference Bishop W. A. Candler, secretary of the college of bishops, read the minutes of a session which the bishops held immediately after adjournment of the morning session stating that the college respectfully vetoed the measures adopted calling for the change of name of the church.

In explaining why the bishops vetoed the measure Bishop Candler stated that in their minds the change would involve titles and pave the way for litigation. This is the first time since 1894 that the bishops have exercised their right to veto.

The announcement that the bishops had vetoed the measure created quite a stir.

Rev. R. F. Campbell, president of the North Carolina Lord's Day Alliance of the United States, briefly addressed the conference. The report recommending that $10,000 be appropriated for special articles in the Nashville Christian Advocate during the next four years was adopted.

The report of the committee on missions co-ordinating the various departments heretofore separate, was adopted. A resolution was adopted requesting the bishops to have annual conferences vote in the year 1913 whether or not the name of the church should be changed to the Methodist Episcopal Church of America. An eye and nay vote was called for, the result of which was 150 for and 63 against.

New Bishops Preside.

Some of the new bishops presided for the first time since their ordination, at today's sessions of the general conference of the Methodist Episcopal Church, South, and each presided with a grace and dignity pleasing to the delegates and visitors.

The debates on the question of the change of name took up the greater part of both the morning and afternon sessions. Gray-haired veterans pleaded that the name be kept as it is. Others thought that it was time to do away with sentiment and give the church a name which would be most acceptable to the congregations in the west. The measure adopted at this morning's session to name the church the Methodist church was vetoed at this afternoon's session by the college of bishops.

At the afternoon session the conference voted to change the name to the Methodist Episcopal Church of Amer-

Continued on Page Two.

TOMBS WHERE ENGLAND'S RULERS ARE ENTOMBED; WESTMINSTER ABBEY AND ST. PAUL'S CATHEDRAL

The body of Edward VII. was laid to rest among the tombs of the other rulers of Great Britain. The bell on the tower of St. Paul's Cathedral, which tolled all through the day following the death of the king, was rung at regular intervals yesterday, as were the bells on all the churches in England. The picture of the late king was taken a short while before his death and is considered his best likeness.

CHURCH CHANGES REVOLUTIONARY

Committee Report Startles Presbyterians.

Reduction of Members of the Executive Committee to Four Is Recommended---Dr. W. E. Boggs, of Atlanta, Given Important Assignment.

Lewisburg, W. Va., May 20.—Almost revolutionary changes in the organization of the Southern Presbyterian church were recommended this afternoon to the general assembly of that body, in session here, by the ad interim committee on ordination of executive committees.

The report was special order of business for 2:30 this afternoon. One of the greatest changes recommended by the committee, of which Dr. W. J. Bachman, the moderator, was chairman, was the reduction of the members of the executive committee, corresponding to the boards in the northern Presbtyerian church, to four.

Radical Changes Recommended.

According to the report there would be an executive committee on home missions, including departments of colored evangelization and of general evangelistic work; an executive committee on ministerial education and relief, including departments on schools and colleges and on the assembly's home and school; an executive committee on foreign missions, and an executive committee on publication and Sabbath schools.

This arrangement would discontinue the independence of the executive committee on colored work and on schools and colleges.

The recommendation was based on the complaint that the work of the church was confused. The assembly's standing committee on benevolence was recommended to be made a permanent committee with enlarged powers. Radical changes in the method of raising funds for assembly causes were recommended.

To Reduce Collections.

It was urged that the stated beneficences of the church be separated from its current expenses and local work for charity and that special committees be named by the churches to canvass the congregations for subscription to benevolent causes. It was recommended also that the number of special collections be reduced to eight, two each for foreign missions, home missions and ministerial education and relief, one each for Sabbath school missions and publication for Bible cause.

Before the report of this committee was taken up, Dr. Bachman completed the organization of the assembly by announcing the standing committees. Dr. W. E. Boggs, Atlanta, Ga., was made chairman of the committee on bills and overtures and Dr. Russell Cecil, of Richmond, Va., of that on Judicial business, the two most important committees.

A Stupendous Gift.

Announcement was made before the general assembly of the Presbyterian church this afternoon that John H. Converse, late head of the Baldwin Locomotive Works, of Philadelphia, had created a fund of $200,000 to carry on evangelical work under the direction of Dr. J. Wilbur Chapman, the leading evangelist of the Presbyterian faith in America.

The bequest has been placed at interest by its donor and will pay $8,000 a year to the work of spreading the Presbyterian faith.

No attempt will be made to call Messrs. Steen, Black and Fitch, the young ministers of the New York presbytery, in the hearing of the appeal case made by the New York synod, which body charges heresy in the granting of preaching license to the three young men because they refused to admit full belief in the Presbyterian tenets.

George Fitch, one of the accused, is working in China as a Y. M. C. A. missionary, while Black, another member of the trio, has a flourishing congregation at the Bradford Park church in the Bronx district of New York. John Steen, the third member, has not yet been ordained, but is not present at the assembly.

UNVEIL STATUE TO SAM SPENCER

First President of Southern to Be Honored.

Cords Holding Veil Over Monument Will Be Unloosed by Violet Spencer, Granddaughter of Deceased --- Governor and Mayor to Participate.

With fitting exercises the magnificent bronze statue of Samuel Spencer, first president of the Southern Railway Company, who lost his life in a wreck in North Carolina several years ago, will be unveiled on the plaza of the Terminal station this afternoon at 3 o'clock.

The statue was presented to Atlanta and the state of Georgia by 30,000 employees of the system, which is a monument to his genius and his financial ability.

The statue, which is the work of Daniel Chester French, and is one of his masterpieces, shows Mr. Spencer in a sitting posture. It is set upon a pedestal of Tennessee marble and is facing the great passenger terminal in the construction of which he was a most potent factor.

The cords which hold the veil over the monument will be unloosed by Mr. Spencer's 4-year-old granddaughter, Violet Spencer, the daughter of his son, Henry B. Spencer.

J. W. Connelly, of Washington, D. C., chairman of the general committee of employees who raised the funds for the monument, after prayer by Bishop Cleland Kinloch Nelson, will open the exercises by introducing J. S. B. Thompson, assistant to President W. W. Finley. Mr. Thompson will preside over the exercises.

President Finley will deliver the address on behalf of the railroad; Governor Joseph M. Brown will speak on behalf of the state, and Mayor Robert F. Maddox, representing the city of Atlanta, will accept the monument.

The principal address of the occasion will be delivered by Judge Alex P. Humphrey, general counsel for the Southern at Louisville, Ky. His subject will be "The Life and Character of Samuel Spencer."

The exercises will be closed with the benediction by Rev. John E. White, pastor of the Second Baptist church.

The unveiling will bring to Atlanta practically every official of the Southern railway. Among those already here are Vice President J. M. Culp, Vice President H. B. Spencer, General Counsel A. P. Thom, of Washington, and Assistant to the President J. S. B. Thompson.

There will arrive by special train from Washington at 4 o'clock this morning President W. W. Finley, Vice President A. B. Andrews, Vice President Fairfax Harrison, General Manager E. H. Coapman, General Superintendent of Transportation G. W. Taylor, Treasurer H. C. Ansley, Comptroller A. H. Plant, General Superintendent of Motive Power A. Stewart, Chief Engineer Maintenance of Way W. H. Wells and Chief Engineer of

Continued on Page Two.

FISH SCORES THE REGULARS

Days of Tyrannical Rule On House Floor Over.

New York Insurgent Takes His Colleagues to Task---Fruits of the Contest Waged for Greater Freedom Are Now Being Reaped.

Washington, May 20.—"The whole atmosphere of the house has changed of late, and many public questions are given the utmost consideration and the fullest debate on the floor of the house Such have been the fruits of the contest waged for greater freedom of action and the rights of representatives, and yet more remains to be done, and that it will be done within the next few weeks, admits of no doubt."

With these words, Representative Fish, insurgent republican member from New York, today closed a speech which he delivered in the house in which he defended the insurgents of that body and their course, declared they were the real supporters of the best policies of the republican party, and resented the criticism which has been put upon them. Incidentally Mr. Fish paid his respects to a number of his New York colleagues, associated with the "regular" end of the party, and prophesied that the people would not return them to congress.

"Insurgents Against Whom?"

"Those of us who are unwilling to carry out every wish of the speaker and the house organization are derided as 'insurgents,'" said Mr. Fish. "Insurgents against whom? Against what republican policy? No, not that, but against the tyrannical rule of the house." He attacked his New York republican colleagues vigorously, especially Representatives Malthy and Fassett, for their criticism of him for being an insurgent. He also criticised Representative Bennett, republican, of New York, for an alleged attempt to "commit the New York delegation to the adequacy of the rules of the house, and for dragging in the name of Theodore Roosevelt with intent to lead the people to believe that he stands for Cannonism."

"Republicanism," Mr. Fish continued, "does not mean the stifling of legislation drawn in the interest of the people and labor at the behest of corporations, nor does it stand for writing of tariff schedules either by those who have special interests to subserve, nor for the benefit of and at the behest of certain former legislative cronies. The recent special elections in Massachusetts and New York attest it It is not time to attempt to drive men out of the party."

DEATH FOLLOWS IN STORM'S WAKE

Paulsvalley, Okla., May 20.—Maysville, a small town 15 miles northwest of here, was wiped off the map by a tornado early this evening, and several persons were killed, according to meager reports received here tonight

The town of McCarty, near Maysville, was nearly all swept away and three persons there were killed. All wires are down and details cannot be learned. Relief parties probably will be sent out tonight. One of the hardest hail storms in the history of this section swept over a stretch of country near here this evening, in places practically obliterating all signs of vegetation.

Oil Mill Operator Killed.

Madil, Okla., May 20.—W. S. Lindsay, an oil mill operator, was killed in a small tornado this evening. Ten houses were blown away.

WIFE IN NEED OF HELP; HUSBAND IS MISSING

The Constitution was informed last night by a neighbor of W. H. Harris, of 121 Glennwood avenue, that he has been missing from his home for the past ten days. It was further stated that Mrs. Martha Harris, his wife, and her young child, were not only ill and uncared for, but absolutely destitute.

ALL THE WORLD GIVES HOMAGE TO LATE KING

In Tomb of His Forefathers Edward, the Peacemaker, Is Laid to Rest.

KINGS AND POTENTATES FOLLOW CASKET AFOOT

Most Splendid and Imposing Funeral Ceremony the World Has Known---Americans Occupy Places of Honor in the Procession---Britains Pass the Day in Sorrow.

London, May 20.—Sovereigns and representatives of the powers of all the world paid last tributes today to England's great monarch, Edward VII, whose body now rests in St. George's chapel, at Windsor Castle, where the bones of Edward IV, the sixth and eighth Henrys, Charles I, the third and fourth Georges and William IV are entombed.

Bright sunshine followed a night of thunder storms that swept the city and soaked the funeral decorations of royal purple, the half-masted flags and the wreaths of evergreens and flowers that hung along the line of march, but had no deterrent effect on the gathering thousands, who from midnight until dawn sought points of vantage from which to watch the passing of the cortege.

Millions Fill Streets.

London's millions filled the streets and open places as they have never been filled, either at a funeral or a festival. All the pagantry that marked the burial of Victoria was as naught when compared with the significance of today's spectacle, which though it passed through a multitude of hushed people, reverently bent, was splendid in its accompaniment of gilded coaches, brilliant uniforms and decorations.

Far surpassing the removal of the king's body from Buckingham Palace to Westminster Hall, the procession today included nine sovereigns, the former president of the United States, Theodore Roosevelt, who alone was unarrayed in uniform, the heirs to several thrones, the members of the royal families, the officers of the households, the officials of the government, field marshals, generals and admirals, whose names are synonymous with Britain's achievements in war; detachments of troops of all the British arms and representatives of foreign armies and navies in variegated uniforms, making a solid phalanx of glittering colors.

Not a Whisper From the Throng.

The lines of red-coated soldiers were drawn as on that other great occasion of England's mourning nine years ago, with arms reversed and regimental flags dipped to the ground. The vast throngs along the streets were massed so tightly that those once caught found it impossible to move. The great viewing stands, covered with mourning emblems, were crowded, the roof tops black. And through this multitude, from among whom not a whisper arose, the gun carriage that bore the king's body moved to the strains of funeral marches, the tolling of bells and the booming of minute guns—very different from many another day when Edward, in the glory of his reign, went to meet his people and be acclaimed.

At Westminster Hall, the widowed queen, going to spend a last few minutes beside the body of the king, was

Continued on Page Two.

MAUDE ADAMS WILL OPEN NEW THEATER IN ATLANTA

Dainty, winsome Maude Adams, favorite of favorites, is announced by Klaw & Erlanger as the opening attraction for the new theater in Atlanta, which will be erected by Joel Hurt for the use of the syndicate attractions.

Her play for the Atlanta engagement is the same in which she appeared for so long at the Empire theater in New York and in other cities, "What Every Woman Knows."

After all, however, it does not matter what plays she comes in. It is Maude Adams the theatergoers want to see, not the play. As bewitching Babbie, as elusive and charming Pan and as the sacrificing little wife, whose only care is for the advancement of her husband, she is equally delightful.

Maude Adams is a tonic for the jaded. She is life, youth, jollity and hope. But the quality that impresses most is the womanliness of the little star.

The Constitution has received the following telegram from Klaw & Erlanger:

"Editor Constitution—We will open our new house in Atlanta, when completed, with Maude Adams, in J. M. Barrie's 'What Every Woman Knows,' followed by the strongest line of attractions that Atlanta has ever had.

"KLAW & ERLANGER."

Joel Hurt Talks.

Joel Hurt, who will build the new theater, returned to Atlanta on Friday. He stated that he would rush the work on the new building and that he hoped to have it in readiness by the first of November. Mr. Hurt has not yet made a positive decision on which lot he will build, but will do so in a short time and will then employ an architect to make the plans.

Mr. Hurt stated that he had been assured by Klaw & Erlanger that the very best shows of the syndicate would be sent south, and that he consented to build his house with this understanding.

ATLANTA STOCK EXCHANGE GETS WARM INDORSEMENT

Apparently, the Atlanta stock exchange is assured.

At a most enthusiastic meeting held at the Chamber of Commerce rooms yesterday afternoon, a score or more of the best known stock brokers in the city agreed that Atlanta not only needed, but must have an exchange, and forthwith, they set about the establishment of one. A committee to look into the local situation generally and to draft a set of by-laws was appointed with instructions to report at another meeting to be held on next Friday.

There were in attendance many of the city's best known business men, particularly those who deal in stocks and bonds. All expressed themselves as strongly in favor of the proposed stock exchange.

It developed during the discussion that copies of the by-laws of a number of exchanges in different cities have been secured and the committee appointed to draft the laws for the proposed body was instructed to make a study of these in connection with their work.

The committee appointed to draft the by-laws is composed of Sam M. Evins, chairman; A. Y. Whitman, H. L. Wiggs, of the Hillyer Investment Company; A. J. Spencer, Robinson-Humphrey Company, and J. H. Hilsman, of J. H. Hilsman & Co.

Weather Prophecy: SHOWERS.

Georgia—Showers tomorrow; Saturday partly cloudy; light to moderate south winds.

Local Report.

Lowest temperature 60
Highest temperature 77
Mean temperature 68
Normal temperature 70
Rainfall in 24 hours, inches 61
Excess since first of month, inches 2.63
Deficiency since first of January,

Reports from Various Stations.

Stations and State of Weather.	Temp'r'ture 7 p. m.	Temp'r'ture High	Rain 12 h'rs inches.
Atlanta, rain	64	77	.52
Augusta, cloudy	78	84	.00
Boston, cloudy	66	78	.00
Buffalo, rain	60	74	.00
Baltimore, rain	66	74	.26
Birmingham, cldy.	64	72	1.54
Charleston, pt. cldy	72	78	.00
Charlotte, rain	74	80	.00
Chicago, clear	64	68	.00
Cincinnati, cldy	74	76	.42
Corpus Christi, cldy	80	84	.00
Detroit, clear	68	68	.18
Galveston, rain	78	80	.00
Huron, cloudy	52	52	.00
Jacksonville, pt. c.	74	84	.00
Jupiter, pt. cldy	76	88	.00
Kansas City, clear	80	82	.00
Key West, clear	78	84	.00
Knoxville, rain	68	78	.30
Memphis, pt. cldy.	70	72	.01
Mobile, rain	64	78	.38
Montgomery, rain	64	82	.90
New Orleans, pt. c.	80	84	.01
New York, cloudy.	66	74	.00
Norfolk, cloudy	68	78	.00
Omaha, cloudy	70	78	.00
Portland, Me., p. c	56	66	.00
Raleigh, rain	70	74	.20
Savannah, cloudy	72	80	.00
St. Louis, clear	82	84	.00
St. Paul, pt. cldy	60	66	.00
Tampa, pt. cldy	78	88	.00
Thomasville, clear	74	86	.00
Vicksburg, cloudy	64	64	1.14
Wilmington, pt. c.	70	76	.00

C. F. von HERRMANN, Section Director.

Southern Pacific Co.

"Sunset Route"

The Safest and Best Route to CALIFORNIA

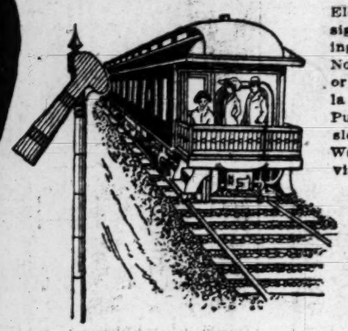

Electric block signals. Oil-burning locomotives. No cinders, dust or grime. Meals a la carte. Through Pullman tourist sleeping cars from Washington, D.C., via Atlanta, Montgomery and New Orleans to San Francisco.

Ask for rates and literature covering all points west.

G. W. ELY, T. P. A., 9-11 Exchange Hotel Building, Montgomery, Ala.

R. O. BEAN, T. P. A., Atlanta, Ga.

A. J. DUTCHER, General Agent, 121 Peachtree St., Candler Building, Atlanta, Ga.

LOST OUR HEADS, SAYS SENATOR CLAY

Continued From Page One.

ty for the statement that each of the proposed battleships would cost not less than $16,000,000, Mr. Clay aroused general interest. Mr. Gallinger expressed doubt, and adduced figures to show that the cost would not exceed $10,000,000.

Mr. Hale not only sustained Mr. Clay, but added to his figures. He spoke of the vessels as completely armored and equipped, and said the total cost of putting one of these vessels in the water probably would be nearer $18,000,000 than $16,000,000. Proceeding, he declared that the fallibility of the naval board was such that there could be no guarantee for the future.

"That board never has been able to make a recommendation of type in these ships that has been good for two years in succession," he said.

After estimating that there would be a deficit at the end of the year, Mr. Hale said:

In a Fool's Paradise.

"All this talk of the possession of a surplus revenue places us in a fool's paradise." He declared the United States had caught its infection from England, where the conditions are different. This had been by way of interruption of Mr. Clay's speech, who, continuing, declared that one of the big battleships would cost twice as much as the cost of governing the entire state of Georgia for a year.

Mr. Gallinger pointed out that there had been a substantial reduction this year in both the army and the naval bills, but he also feared a deficit would be shown at the end of the year.

While agreeing that the country had been running wild in the matter of the rise ships, he expressed the opinion that the safest plan was to carry out the present program for shipbuilding. He thought the United States should have an adequate navy.

Both Mr. Hale and Mr. Clay referred to the address made in Christiania by Mr. Roosevelt, in which he expressed the hope that there would be a diminution of armament.

Nation Amply Protected.

Mr. Burton's speech was largely historical and was in support of a diminution of military effort. He contended that in her civilization, isolation and resources, the United States had ample protection. He referred to the Monroe doctrine, and was questioned by Mr. Gallinger as to whether Germany would have kept hands off in South America if the United States had not had a strong navy. Mr. Burton replied that England and France would not permit German advances, to which Mr. Gallinger responded that without navies they could do nothing. Consideration of the bill will be resumed tomorrow.

NELSON-WOLGAST SCRAP IN PICTURES

William Oldknow, through the kindness of J. C. McGovern, entertained a crowd of newspaper men and their friends at the Savoy theater last night after the regular performance by showing them the wonderful moving pictures of the great Nelson-Wolgast scrap, in which Wolgast came out the victor.

Mr. McGovern was in Nelson's corner during the scrap and described the different scenes to the audience in a graphic way. The pictures themseles are clear, distinct and a model of moving picture art. No moving pictures ever exhibited here have shown as clear as these.

There is a possibility of these pictures being shown commencing next week, though this has not been definitely decided as yet.

The pictures clearly show that Wolgast won by his clever ring generalship, his beautiful footwork and the fact that he saved himself all the way. With the exception of the twenty-second round, Nelson never had a show, and in this round it was the Battler's over-anxiousness that lost him the battle.

ALL THE WORLD PAYS KING HOMAGE

Continued From Page One.

assisted from her carriage by the German emperor, upon whom the loss of his royal uncle has lain heavily.

Charger Follows His Master.

The emperor kissed the hand and cheek of Alexandra and passed her to her son, King George. Here the queen mother, glancing up, caught sight of the king's charger, waiting to follow his master to the bier, and near at hand the king's favorite dog, led by a gillie, and she faltered, gripping the arm of the king and pathetically gazing upon the animals Edward had loved so well. Then she entered the hall with King George, Emperor William and the Duke of Connaught, there to offer a silent prayer and watch the removal of the coffin to the gun carriage.

The order of precedence in the procession was governed by kinship as related to the position of sovereigns. The special envoys of the United States and France occupied the eighth carriage, and although Ex-President Roosevelt was inconspicuous in the procession, King George gave him marked attention at the lunch at Windsor Castle after the funeral, seated him, with eight other guests, at his own table. The German emperor sat with the queen mother and Queen Mary. That which impressed Mr. Roosevelt was the demeanor of the people and the dignity of the ceremony.

The procession started from the hall at 9:50 o'clock, just as the first minute gun boomed. The precedent afforded by the funeral of Queen Victoria nine years ago was closely followed. The oaken casket with the crown and cushion, regalia and insignia of the Order of the Garter thereon, was borne on a gun carriage, the same as was used at the funeral of the late queen.

The procession wended through Parliament street and Whitehall. The public buildings were heavily draped with black and purple throughout the route.

Mourning Draperies Everywhere.

Leaving the district of officialdom, the procession passed the Horse Guard parade and thence along The Mall. The embassies and private residences, including those of several Americans on Carlton House Terrace overlooking The Mall, were heavily draped with mourning. The Terrace was crowded with onlookers.

From The Mall the procession passed Marlborough house, emerging in St. James street, proceeding to Piccadilly and along that thoroughfare to Hyde Park corner, where it entered the park and passed along the popular drive to Marble Arch.

Emerging from the park, the procession followed Edgeware road to Oxford and Cambridge Terraces and turned up these wide thoroughfares, on either side of which throughout their length of half a mile were unbroken stretches of temporarily erected stands filled to their capacity with black-garbed humanity.

By arrangement between the Westminster city council and the Paddington borough council the official signs of mourning along the route were uniform. Venetian masts with laurel wreaths at their tops had been erected at intervals. The public showed less unanimity in their selection of signs of grief.

Route Lined With Troops.

The route was lined with thousands of troops, behind whom were massed countless thousands of people in deep black, on the pavements below and the house fronts above, with the balconies, windows and roofs crowded.

Every branch of the defensive forces of the empire was represented in the long column which preceded the gun carriage. An officer of the headquarters staff, mounted, headed the procession with the bands of the household cavalry.

The territorials and colonials came just behind the bands; then other volunteer corps, the honorable artillery company, officers of the Indian regiments in their picturesque uniforms and turbans, followed by detachments of infantry, foot guards, royal engineers, garrison, field and house artillery, cavalry of the line and regiments of household cavalry followed.

The royal marine infantry and artillery and naval representatives came next with the military attaches of the foreign embassies, the officers of the headquarters' staff of the army, the field marshals and massed bands playing solemn funeral marches. The great officers of the royal house of England were headed by the earl marshal, the Duke of Norfolk and followed by a non-commissioned officer of the household cavalry bearing the royal standard.

The king rode between the German emperor and the Duke of Connaught, all in brilliant uniforms, and next in line was the groups of rulers, heirs to the throne, princes of great states and special ambassadors.

Members Royal Houses in Line.

The members of the royal houses on horseback followed in this order:

First File—The Duke of Connaught, King George, Emperor William.

Second File—King Haakon of Norway, King George of Greece, King Alfonso of Spain.

Third File—King Ferdinand of Bulgaria, King Frederick of Denmark, King Manuel of Portugal.

Fourth File—Prince Yussuf Zyyedin, the heir apparent of Turkey; King Albert of Belgium, Archduke Francis Ferdinand, heir to the throne of Austria-Hungary.

Fifth File—Prince Sadanaru Fushimi of Japan, Grand Duke Michael of Russia, the Duke of Aosta, representing Italy; the Duke of Sparta, who is crown prince of Greece, and Crown Prince Ferdinand of Roumania.

Sixth File—Prince Henry of Prussia, representing the German navy; Prince Charles of Sweden, Prince Henry of Holland, the Duke of Saxe-Coburg-Gotha, Crown Prince of Montegro, Crown Prince Alexander of Servia.

Seventh File—Prince Mohammed Ali, Said Pasha Zulfikar, Watsen Pasha of Egypt, the sultan of Zanzibar.

Then followed the princely and ducal representatives of a dozen German states, the members of the English royal family, the Duke d'Alenson and Prince Bovaradej of Siam.

CLAIMS AGAINST KELLY FILED WITH COURT

Further developments in the case of J. P. Kelly, real estate dealer and builder, who recently left this city leaving behind numerous unpaid bills, were the filing of a petiton in the United States court asking that he be placed in bankruptcy and the filing of additional attachment claims in the justice of the peace courts.

The petition for involuntary bankruptcy was presented by the following: M. B. Berrian, who declares the defendant over his $312; the Georgian Company, claim for $614.11, and E. E. Lowe Company, claim for $150. The petitioners are represented by Hudson Moore, of the firm of Moore & Pomeroy.

Kelly's large Selden automobile has been secured by the bailiff of Justice of the Peace Orr's court on the claim of J. Mfi Black, for $55. In addition to this, there is an order for attachment from the superior court signed by Clerk Arnold Broyles, for the sum of $968.72, a claim by the Byan Electric Company for $148, and one by the W. E. Carter Electric Company for $144.90. These do not include the claims filed Thursday, which amount to about $190.

Boy Runs Away.—George Armstrong, the 13-year-old son of Mrs. C. A. Armstrong, of 343 Central avenue, has been missing since last Wednesday morning. Young Armstrong has been the main support of his widowed mother.

Negro Falls Seven Stories.—Sam Phillips, a negro fireman in the Empire building, fell seven stories down an elevator shaft in the building early yesterday morning, and is expected to survive. At the Grady hospital it was found that his injuries consisted of two broken ribs, his collar-bone and internal shock.

VALUABLE ADVICE TO THE SICK FREE!

Sufferers from Nervous Disorders, Blood Diseases, or curable ailments of any nature, whether contracted or of hereditary origin, should avail themselves of our skill and knowledge in successfully combatting their ravages.

Our offices are equipped with every helpful facility and appliance known to modern medical or surgical science.

If you are not sick we will tell you so frankly—if you are afflicted we will diagnose your case with expert care, advise you and prescribe the treatment best calculated to restore you to your normal, robust self.

WE CHARGE NOTHING FOR CONSULTATION, AND YOU CAN HAVE ALL THE PRIVACY AND CONFIDENTIAL RELATIONS AS THOUGH YOU WERE BEING TREATED IN YOUR OWN HOME.

Our free books, "Perfect Manhood," or "Perfect Womanhood," are full of valuable information you should have. Come for one. Reputable physicians—graduates of two leading colleges—will consult with you privately.

DR. HATHAWAY & CO.

33 Inman Building, 22 1-2 South Broad Street, ATLANTA, GA.

WARD PHYSICIANS MUST MAKE REPORTS

No Report, No Pay, Declares Mayor Robert Maddox.

No report, no pay—such was the ultimatum which Mayor Robert F. Maddox issued yesterday to the ward physicians of Atlanta.

The mayor had just received the vouchers for the pay of the ward physicians for the month of April, and the fact that some of the ward physicians do not make monthly detailed reports to the city health officer as required by law, was brought very prominently to his attention.

Some time ago City Auditor Carl E. Hurst recommended to the mayor that he take some action looking to an enforcement of the law which requires detailed reports of the work the physicians are doing and the statement of the mayor was in line with that recommendation.

The following statement prepared at the request of the mayor by Dr. J. P. Kennedy, city health officer, shows the ward physicians who have made their detailed reports for the past four months:

Dr. J. P. Hall, First ward physician; Dr. E. Van Goides, Ssecond ward physician; Dr. M. Martin, Third ward physician; Dr. I. T. Catron, Fourth ward physician; Dr. D. C. Miller, Fifth ward physician; Dr. A. E. Lindorme, Seventh ward physician; Dr. Linton Smith, Ninth ward physician; Dr. John W. White, Tenth ward physician.

Dr. J. G. Wilkins, of the Sixth ward, had failed to report his work for both January and March, but had reported for February and April. Dr. J. R. Garner, of the Eighth ward, had failed to make his report in March and April, but had reported for January and February.

BOYS RUN AWAY FROM REFORMATORY

Roy Fletcher and Charlie Tarbush Have Not Been Found.

Leonard Duckett and Roy Fletcher, two 16-year-old boys, ran away from the county reformatory Thursday.

Leonard Duckett ws captured on the same day as his flight, but until late Friday afternoon Fletcher had not been located.

This is the third boy who has run away from the reformatory within the past several days. Charlie Tarbush, who escaped about four days ago, still being at large.

MERRY TO TAKE BRITTAIN'S PLACE?

As Supt. of Fulton County Schools.

Prof. Brittain Has Been Appointed to Succeed Jere M. Pound, Resigned---Mr. Merry Is Now the Assistant State School Commissioner.

According to a report originating from what is considered as an authoritative source, Edwin C. Merry, assistant state school commissioner, will very probably be named by the board of Fulton county to succeed Professor L. M. Brittain, superintendent of the county schools, who has just been appointed by Governor Brown to succeed School Commissioner Jere M. Pound, resigned.

Governor Brown stated Friday effective, which will probably be about by Superintendent Brittain that he has accepted the appointment to succeed Mr. Pound, who has been elected head of the Gordon Institute, at Barnesville, and will be ready to assume charge of his new duties whenever Mr. Pound's resignation becomes effective, which will probably b eabout July 1.

Mr. Brittain's Successor.

With the fact of Superintendent Brittain's resignation settled, the next question is, who will his successor be? It is believed Mr. Merry will be named. This belief is strengthened in view of the fact that when Superintendent Brittain's resignation seemed probable a short time ago Mr. Merry was spoken of by certain members of the board as being a worthy successor.

Mr. Merry has been associated with educational matters in one form or another since he graduated from Emory College in 1883. For several years he taught school in Warren county and in the towns of Madison and Montezuma. From 1900 to 1903 he taught in the schools of this city, and he has been a resident of Atlanta since 1890.

Superintendent Brittain will tender his resignation to the board of education within the next few days and his successor will probably be elected within the next two weeks.

MORTUARY

J. K. Searcy, Talbotton.

Talbotton, Ga., May 20.—(Special.)—James K. Searcy, of Talbot county, died at an infirmary in Atlanta on Thursday afternoon. The remains were interred in Butler this afternoon. He was the son of Hon. William H. Searcy, of Talbot county, and a prominent educator.

Mrs. Glover, Langley, S. C.

Augusta, Ga., May 20.—(Special.)—Mrs. W. S. Glover, member of a prominent Aiken county family, died at her home near Langley, S. C., yesterday. The funeral will occur this afternoon at 4 o'clock from Pine Forest church. Mrs. Glover had a large family connection in that part of South Carolina.

Miss Bagwell, Augusta.

Augusta, Ga., May 20.—(Special.)—Miss Mattie C. Bagwell, aged 49 years, one of the officers of the Georgia Missionary Society of the Christian church, died at the home of her sister, Mrs. P. B. Durham, in Augusta, yesterday afternoon. The funeral will occur this afternoon at 3 o'clock from the First Christian church.

Colonel J. Stanley Newman.

The friends in this city of Colonel J. Stanley Newman will be sorry to hear of his death on May 12 at Clemson college, South Carolina. Colonel Newman, who was a professor at Clemson college, is survived bya son, Carter Newman, also a professor of that institution. The deceased formerly lived in this city, where he was well known and highly respected. He was a great educator, especially prominent in agricultural lines.

Mrs. Collins, Cartersville.

Cartersville, Ga., May 20.—(Special.) Mrs. Derinda Collins, aged 82, of Pine Log, died at the home of her daughter, Mrs. George Covington, this morning. She is survived by three sons and one daughter, as follows: Messrs. James and Henry Collins, of this city, and Mr. Wallace Collins, of Fort Worth, Texas, and Mrs. George Covington, of Pine Log, and by two sisters, Mrs. Mary Wilkerson and Miss Susan Langford, of this city. The funeral services will be conducted from the Sam Jones Memorial church in this city tomorrow moning at 11 o'clock, Rev. B. P. Reid, of Fairmount, officiating, and interment will take place at Oak Hill cemetery.

G. W. Ingram, Reynolds.

Reynolds, Ga., May 20.—(Special.)—George W. Ingram died at his residence here yesterday after an illness of several months, at the age of 63 years. In his early manhood he was married to Miss Julia Hodges, who survives him. Besides his wife he leaves four daughters and a son. The daughters are Mrs. W. E. Marshall and Mrs. J. C. Newsom, Miss Carabel Ingram, a this year's graduate of Coleman institute, and Mary Ingram, the youngest. His only son is Wales B. Ingram, a student at the state university.

Clifford Estes.

Clifford Estes, aged 20 years, of 96 Kelly street, died of appendicitis at 8:3 0o'clock last night at a private sanitarium. He is survived by his father, George P. Estes.

Lamar Butt.

Lamar Butt, the infant son of Mr. and Mrs. W. C. Butt, died yesterday at the family residence, 136 South Moreland avenue. The funeral will be held at the residence at 9:30 o'clock this morning. The interment will be in West View cemetery.

Hoyt Gilreath.

The funeral of Hoyt Gilreath will be held in the family residence, 65 Queen street, at 11 o'clock this morning. The interment will be in West View cemetery.

Valeria Howell.

Valeria Howell, the 6-months-old daughter of Mr. and Mrs. W. L. Howell, died at the family residence, 641 Woodward avenue, yesterday at noon. The body will be taken at 7:30 o'clock this morning to Warrenton, Ga., for funeral and interment.

David B. Pickard.

David B. Pickard, aged 75 years, a confederate veteran, died yesterday morning at the Soldiers' Home. He is survived by his wife, who lives at 99 Ivy street. The deceased was a private in company G, Ninth Tennesee cavalry. He served gallantly throughout the war, fighting in the battles of Thompson Station, Parker's Crossing and others. The funeral will be held in Harry G. Poole' chapel at 10 o'clock this morning. The interment will be in West View cemetery.

CHURCH DISPUTE GROWS VERY WARM

Cumberland Assembly Fights With Enthusiasm.

Secretary Baskett Vigorous in His Assertions---Refers Caustically to the Presbyterian Church, U. S. A.

Dickson, Tenn., May 20.—Frequently digressing from his prepared report, R. L. Baskette, secretary of the board of publications of the Cumberland Presbyterian church, discussed the publishing interest of the denomination and without sparing words, referred caustically to those of the Presbyterian church, U. S. A., who are contesting in court for the property. His assertions were vigorous, and applause at intervals indicated that the militant members of the church were not without representation among the assembled body.

Status of Litigation.

The report as published recited the resumption of control by the Cumberland church of the publishing house at Nashville on a decision of the state court and the present status of the litigation appeal pending before the supreme court of the United States, instituted in behalf of the Presbyterian church, U. S. A. The report places the liabilities of the publishing concern at $50,139.58, and the aggregate resources are stated to be $215,463.20, the volume of business for the past year is placed at $151,999.64, a decrease for the year of $18,464.96. Several items of indebtedness which the books of the concern showed due the Presbyterian board of publication and Sunday school work at Philadelphia when the present holders assumed control will be contested, it is declared, in the report.

Reports Are Heard.

The entire forenoon session was devoted to the hearing of reports. That of the board of ministerial relief showed twenty beneficiaries among the aged ministers, to whom $1,275.96 was paid during the year. To constitute a fund for this purpose, a campaign will be started seeking the investment of certain amounts by members of the church, the interest to be paid to the board. Where Christian Endeavor societies are deemed advisable, young people's societies of a form best suited to local conditions are urged by the board of Sunday school and young people's work. The report of the board of missions showed disbursements of $2,000, within a few dollars of the amount made available.

The reading of reports will be continued tomorrow.

Condition of Missions.

The woman's board of missions heard messages and reports of conditions in the missions of China, Oklahoma and among the Chinese in San Francisco. The Indian mission in Oklahoma was represented by a full-blooded Choctaw woman, one of the field missionaries of the church. An incident of the morning session of the assembly was the discarding of the specially prepared program and the return to the parliamentary rules of procedure as prescribed in the doctrinal book of discipline. Tonight the assembly met with the woman's auxiliary in their consecration service.

THEATERS

At the Forsyth.

Matinee and night performances today will conclude the engagement of another of the great vaudeville shows the Forsyth has been giving. Despite the weather conditions and the fact that a good many people have been interested in the antics of the comet; and it is a fact that the "tramp" kept some folk away from the theaters—the attendance during the week has been tremendous. Dooley and Sales have made the hit of the bill, and one of the big hits of the season. The clever eccentric and quaint comedian, with the assistance of a delightful comedienne, made one of the strongest acts of the season, and Stuart, the Male Patti, O'Brien Havel and Bessie Kyle, Joe Keno and his Manicure Girls, and the other acts on the bill make the show a merry affair all through.

Next Week at the Lyric.

"Greek will meet Greek" at the Lyric theater on Monday night, when the Emma Bunting company starts its stock summer engagement at the most perfect and beautiful theater in the south. An invitation was extended to the Players' Club to attend the inaugural performance, "The Great Divide," and the compliment was accepted. The Atlanta players will occupy all of the lower boxes, and it is expected that after the performance Miss Bunting will meet the ladies and gentlemen who have entertained at times this past season.

A number of theater parties have been arranged for the opening night. The interest in the stock engagement is unusual, and a great number of permanent reservations have been listed. The opening bill will be Henry Miller's "The Great Divide." It is a brilliant bill, and will give every member of the company an opportunity for introduction.

$10 TEN DAYS $10

WRIGHTSVILLE BEACH AND RETURN.

Tickets on sale Thursdays, commencing May 26. Seaboard City Ticket Office, 88 Peachtree. Phones 100.

G. H. S. ALUMNAE HOLD MEETING

Decide to Increase Value of Scholarships from $100 to $300.

At a meeting of the Alumnae Association of the Girls' High school yesterday, it was decided to increase after this year the alumnae scholarship in value from $100 to $200 in order to stimulate a greater interest among young girls in securing it.

The name of Miss Julia Edwards was presented as applicant for the scholarship this year. Miss Claire Denton's name was presented as applicant for the business scholarship, and Misses Bell Cooper and Evelyn Hubert as applicants for the Agnes Scott scholarship.

The names will be voted upon Wednesday afternoon between 2 and 5 o'clock, and all members of the association are urged to attend the meeting.

At the meeting Friday the association also voted to send $50 to Miss Martha Berry, of Rome, to aid her in establishing the school for mountain girls, in which she is so much interested at present.

We Believe That

Johnston & Murphy's and Stacy Adams

Are the Best Men's Shoes Made

That's Why We Sell Them

Here Are Two Winners

The Boston $6.00

A full round toe, broad shank, flat last; low, broad flange heel; built for comfort; tan and black calfskin.

The Prom $6.00

A two-eyelet tie that fits and **don't slip** at the heel; patents, tans and black calfskin.

When you are through experimenting, come in and let our salesmen in the Gentlemen's Department fit you as you properly should be fitted. You can't help seeing the difference, and will know why we sell so many Men's Shoes in high grades. You'll come again!

BYCK'S

Pronounced BIX

Footcoverers to All Mankind.

BISHOPS VETO ACTION TAKEN

Continued From Page One.

ica, and requested the bishops, as it is a constitutional question, to have the annual conferences vote on the question. Not until the next general conference can the name be legally changed, if by a three-fourths vote of members of the annual conferences they vote in favor of a change.

It is being predicted tonight that the church-at-large will not accept the change, and equally confident are the delegates who favor the change, that the conferences will support them. Rev. H. M. Dubose, D.D., made one of the most ringing speeches in favor of calling the church the Methodist Episcopal Church of America, and at the conclusion of his speech there was continued applause and the waving of many handkerchiefs.

Property Transfers

$1,250—William M. Huntt to Mrs. Janet Fortson, lot on east side of Waddell street, 120 feet south of the southeast corner of Dixie avenue, 40x 90. Loan deed.

$3,350—J. D. and C. A. Fleming to William Wilson, lot on east side of Cameron street, 150 feet south of the southeast corner of Pickert street, 50x 145. Warranty deed.

$1,250—William Wilson to Atlanta Savings Bank, same as above. Warranty deed.

$2,000—I. H. Hirsch to Mrs. Mary E. Carter, lot on west side of Grant street, 50x173 feet. Loan deed.

$10—J. A. Browden to Merchants and Mechanics' Banking and Loan Company, lot on north side of Kirkwood avenue, 50x100 feet. Mortgage.

$115—W. H. Mills to F. L. Jones, lot on the south side of Calhoun street, 150 feet east of Bayard street, 40x150. Warranty deed.

$1,500—W. L. Eberhart to William A. Horne, lot on north side of High street, 163 feet east of James street, 50x100 feet. Warranty deed.

$5,000—Mrs. Texcie McCalley to Kittie B. Maddox, lot on east side of Capitol avenue, 150 feet north of the northeast corner of Crumley street, 40x150 feet. Bond for title.

$424—Mrs. Texcie McCalley to Atlanta Banking and Savings Company, same as above. Mortgage.

$475—R. B. Seagraves to G. Y. Pierce, lot on south side of Bellwood avenue, 120 feet west of the southwest corner of Ashby street, 40x155 feet. Warranty deed.

$600—Kittie V. Anderson to L. A. Woods, lot on west side of Martin street, 50x110 feet. Also lot on west side of Martin street, 300 feet north of Haygood street, 50x110 feet. Also lot on west side Martin street, 500 feet north of Haygood street, 50x112 feet. Warranty deed.

$125—H. D. Brook to L. A. Woods, lot on west side of Martin street, 500 feet north of Haygood street, 50x114 feet. Warranty deed.

$1,000—J. S. Looney to L. A. Woods, lot on west side of Martin street, 200 feet north of Haygood street, 50x120 feet. Warranty deed.

$500—S. H. Phelan to W. C. Martin, lot on the southeast corner of Union Stock Yards and Hemphill avenue, 50x 96 feet. Warranty deed.

$2,500—Peters Land Company to Mrs. Helen M. Bocken, lot on east side of Myrtle street, 100 feet north of the northeast corner of Sixth street, 50x150 feet. Warranty deed.

$750—George H. Boynton to Mrs. F C. Block, lot on north side of Stonewall street, 150 feet east of the northeast corner of High street, 30x106 feet. Deed to secure loan.

$1,250—Copenhill Land Company to Mrs. Clara Rosenbaum and C. B. Palmer, lot on south side of Carmel avenue, 390 feet east of Argard street, 73x156 feet. Bond for title.

ANNOUNCEMENT.

Try Redsnapper Sauce to season your food. Note the rich flavor it adds. It's pure—no preservatives.

UNVEIL STATUE TO SAM SPENCER

Continued From Page One.

Construction D. W. Lum. Vice President T. C. Powell, of Cincinnati, will also be here.

Others who will come are: Lincoln Green, freight traffic manager, Washington; S. H. Hardwick, passenger traffic manager, Washington; George F. Baker, Jr., of New York, director of Southern; Colonel E. L. Russell, of

MISS VIOLET SPENCER.
Who Will Unveil Spencer Monument Today.

Mobile, vice president of the Mobile and Ohio railroad; R. V. Taylor, general manager Mobile and Ohio; John B. Munson, of Macon, vice president of the Georgia Southern and Florida railroad; four general agents of executive departments of the Southern, L. Sevier, Birmingham; C. T. Cooper, Memphis; Henry Fonde, Knoxville, and R. B. Pegram, Charleston, all general superintendents and division superintendents; about 100 officials and representatives of freight and passenger departments from all parts of the system, and a large number of employees, representing every branch of the service.

The exercises will be held rain or shine. If it rains, they will take place in the Terminal station.

ODD FELLOWS MEETING—ATHENS.

Reduced rates via Seaboard, $2.45. Round trip tickets on sale May 21 to 24, and for 7 a. m. train of May 25.

The Medicinal Value of Whiskey

is admitted by the best medical authorities.

Sunny Brook THE PURE FOOD **Whiskey**

is the highest type of a wholesome, pleasant stimulant and invigorating, healthful tonic. Absolute purity and mellowness make its use perfectly safe and free from harmful effects. It is distilled, aged and bottled under the direct supervision of U. S. Government Inspectors, and the "GREEN GOVERNMENT STAMP" over the cork of each bottle tells the correct age.

SUNNY BROOK DISTILLERY CO.
Jefferson County, KENTUCKY

4 FULL QUARTS FOR $5
BY EXPRESS PREPAID
FROM
Any GOOD Mail Order House

SUNDAY

Your Want Ad Plays to the Biggest Audience of the Week

Phone Your Want to
109
Before Eleven P. M. for Sunday's Constitution

POINT IS SCORED FOR "OPEN DOOR"

Theater Owners and Producers Agree.

At Meeting of Officers of Two Associations Movement Is Started for Elimination of the Booking Agency, Middle Man in Theatrical Business

New York, May 20.—(Special.)—Harmony and enthusiasm prevailed at the meeting yesterday afternoon between the directors of the National Association of Theatrical Producing managers and the officers and managers of the National Theater-Owners' Association, at the offices of the former, in the Times building.

The committee appointed by the directors of the Theater Owners Association, comprising Messrs. Cort, Coleman, Weis, Walker and Wells, stated the objects and plans of their association, and pledged that association to join with the producing managers in the elimination of prevailing evils of the theatrical business.

They further pledged their organization to fair dealing in every respect and no discrimination against the producing manager regardless of his affiliations. The main object of the two associations is to eliminate the booking agent, the middleman, and to open the door in its widest sense. It was carried by a unanimous vote that the producing managers join with the National Theater Owners to accomplish this object; both associations pledging themselves to maintain the theater owners as a free agent in the theatrical world.

It also provided that committees from each association should be appointed and should have full power to settle disputes, if any should arise, between the two associations and their managers pertaining to any matters as to the fairness of both associations, terms demanded by either parties, and all or any complaints against either side.

This committee will not only mean the elimination of all law suits, but the immediate and equitable adjustment of all disputes. In order that a complete working basis covering all matters of common interest be reached, a committee from each association was provided for to prepare and report a full plan of operation between these two organizations. While they will be separate in every respect, the committee will report plans for cooperation and joint action, as the interests of the two associations are identical.

SOUTHERN RAILWAY

6 TRAINS TO THE EAST

Every Day

The Standard Route Between

ATLANTA AND NEW YORK

Southern Railway Dining Cars

Best Service

Ticket Office No. 1 Peachtree Street

J. L. MEEK
A. G. P. A.

JAMES FREEMAN
D. P. A.

ATLANTA

Blood Poison

Cured permanently in the first, second and third stages by my special specific treatment. Have you any symptoms of this trouble, such as **Ulcers in the Mouth** and **Throat, Eruptions or Copper-Colored Spots on the Body, Falling Hair or Swollen Glands, Pains in the Bones, With a General Tired Feeling?** If so, call and see me about your case at once. If you want a reliable treatment with prompt and permanent reusults. **I also Cure all Other Private Diseases of Men and Women.** Consultation and examination free. All transactions satisfactory and confidential. Office hours: 9 a. m. to 7 p. m.; Sundays, 10 to 1.

DR. J. THOMAS GAULT,
Suite 412, 413, 414 Austell Bldg. (4th floor), Atlanta, Ga.

NATIONAL SURGICIAL INSTITUTE **Atlanta, Ga**

Established 1874

This Institute Treats Deformities of the Spine, Limbs and Feet and CHRONIC DISEASES. Send for literature.

Peary Honored.

Budapest, May 20.—Commander Robert E. Peary was today received in audience by the emperor.

Hold No Celebration.

Havana, May 20.—The eighth anniversary of Cuban independence was not marked by any ceremonies, in consequence of the recent disaster at Pinar del Rio. The ruins of the barracks have been well explored and it is believed that all the bodies have been recovered, the total fatalities not exceeding 35

OSTEOPATHS HOLD ANNUAL SESSION

Dr. J. W. Bennett, of Augusta, Named President of Association.

At the seventh annual meeting of the Georgia Osteopathic Association, held at the Kimball house yesterday, officers were elected, and a number of interesting papers read by the members.

The convention was called to order by the president, Dr. F. F. Jones, of Macon, after which came the invocation by Dr. C. A. Broach, of Atlanta. The response was made by Dr. Charles E. Lorenz, of Columbus. Papers were then read by the following: Drs. Elizabeth Broach, Atlanta; E. L. Harris, Marietta, and W. Banks Meacham, Asheville, N. C. At the session today papers will be read by Drs. Percy H. Woodall, Birmingham, Ala.; S. D. Richards, Savannah; Gussie McE. Phillips, Atlanta; A. L. Evans, Chattanooga, Tenn., and J. W. Elliott, Cordele.

The officers elected are: Dr. J. W. Bennett, Augusta, president; Dr. A. C. Fayne, vice president; Dr. Gussie McE. Phillips, Atlanta, secretary and treasurer; Dr. Muir Turner, Savannah, assistant secretary and treasurer, and Dr. W. W. Blackman, Atlanta, member of the executive board. The retiring officers are: Dr. F. F. Jones, Macon, president; Dr. Elmer T. Hall, Atlanta, vice president, and Dr. John W. Phelps, Atlanta, secretary and treasurer.

The convention will come to a close today.

Wasted Effort.

(From The Louisville Courier-Journal.)

A chap may worry
Like the deuce,
Yet nothing happens.
What's the use?

BOTH FACULTIES BAR A PLAYER

Two players were barred from the Tech-Georgia game yesterday, one on each team, and both of them good men. The faculties of both institutions did the barring.

"Mary" Calhoun, the premier hitter of the Jackets, and the star first baseman of the team, was barred for alleged "cribbing" in his studies. Calhoun denies the charges.

John Beggs, the centerfielder of the Red and Black nine, was barred as the result of a wire from Athens that he could not play as he had been cutting recitations. This was the mandate of the faculty. They ordered him sent back to Athens on the night train and Coach Anderson sent him.

It appears that both faculties have got their eyes wide open. Some of the students claim divers things about favoritism, etc., while others claim that the faculties could not do otherwise.

But the teams have taken the two suspensions in the right light and are going right ahead with the games.

SCHEDULES TO EAST SHORTENED VIA SEABOARD—SERVICE IMPROVED.

Leave Atlanta 11:45 a. m., arrive Washington 8:48 a. m. New York 2:45 p. m. Through sleepers, dining car service. Information at 88 Peachtree.

BRYAN IS LAUDED BY SPEAKERS' CLUB

Audience Carried Away With the Nebraskan.

He Eschewed Politics and Confined Himself to His Subject, "What Constitutes a Good Speaker"

New York, May 20.—"Uncontaminated soul, illustrious leader, peerless philosopher and pure-minded advocate of the people," were a few of the descriptive phrases hung in garlands about the neck of William Jennings Bryan tonight by the speakers who preceded him at a dinner given in his honor by the Speakers' Club.

Mr. Bryan eschewed politics and confined himself to his subject of "What Constitutes a Good Speaker."

"I can claim to be a public speaker," he said, with a suggestion of a smile, "if you take quantity for a qualification rather than quality. It is safe to say I've talked as much as anyone, for the opportunity I have had." The audience shrieked with delight.

"I've heard chairmen introduce me," continued Mr. Bryan, "like this: 'We have with great effort persuaded Mr. Bryan to speak.' They did not know me.

"I believe in public speaking. I am glad to help within my power to make more public speakers. For a proportion in government is a popular government, just in that proposition should every citizen have the ability to speak."

One of the compliments tendered Mr. Bryan did not please him. Earlier in the evening, John Temple Graves had said: "From the tip of his eloquent tongue he has plucked three presidential nominations."

In the course of his speech, Mr. Bryan replied: "It was not fair to say that I have won three presidential nominations with my tongue, or to intimate that whatever prominence I have attained has been by speech. Whatever strength I have is not individual, but is reflexive, and has come to me because of the things I have advocated. The things I have stood for have not died, and there are a great many people who believe that I believe what I say."

BUSSE DETERMINED TO PREVENT MATCH

Chicago, May 20.—Mayor Busse seems determined to prevent the Gotch-Zybsco wrestling match on Decoration Day, May 30, as scheduled. Having lost the demurrer to the mandamus suit brought against him to compel the issuance of a permit for the match, the mayor tonight declared he will carry the case to the appellate court. In the event of such appeal of the case, it is said, cannot possibly be heard until after Decoration Day.

"We will appeal the case and that is all there is to it," is the mayor's ultimatum.

SEMINARY EXERCISES HELD AT GRAND

Fifteen Young Ladies Received Their Diplomas Last Night.

At the annual commencement of Washington Seminary, held Wednesday night in the Grand Opera House, fifteen young ladies received diplomas, three graduating from the college preparatory course and the rest from the advanced English course.

A gold medal, presented by the Atlanta Chapter of the Daughters of the American Revolution, for the best essay on a subject pertaining to the revolutionary war was won by Miss Amelia Whittaker. Honorable mention was made of Misses Tracy L'Engel, Mary Dull and Lollie B. Fuller.

Annual Address.

The annual address to the graduates was made by Rev. Dr. Memminger, pastor of All Saints' Episcopal church. L. D. Scott, principal of the seminary, delivered the diplomas.

After the exercises a reception was tendered the graduates and their friends by Mr. and Mrs. L. D. Scott and Miss Emma Scott in the seminary.

The names of the graduates follow: College preparatory course, Misses Frances Aken, Tracy L'Engle and Jean Austin; advanced English course, Misses Lollie B. Fuller, Amelia Whittaker, Annie S. Rice, Winona Sullivan, Jesse Morris, Marguerite Bratton, Mainer Lee Hardin, Mary Hull, Belle Lawrence, Louise Mell, Emogine Thorne and Hellen Dargan.

BIG SALE OF LOTS IN WEST END TODAY

Foster & Robson, Well-Known Agents, Will Hold Auction.

Two hundred big lots in West End Heights will be sold at auction this morning at 10 o'clock by Colonel J. W. Ferguson. Foster & Robson, the agents, have made extensive preparations to make the occasion an enjoyable one for their guests. Free automobiles have ben provided to carry the people from the end of the West View car line to the scene of the operations; a luncheon will be served and a gold piece will be given away avery hour.

The lots, running from a quarter to half an acre in size, front on Gordon street, about six minutes' walk from the end of the car line. The agents guarantee the titles to be absolutely perfect. Remember to take a "Walker Street to West View" car.

MODEL LAUNDRY FOR CITY PRISON

Additional Step Is Taken to Improve Conditions There.

As an additional step looking toward the imporvement of conditions at the city prison, the prison committee of council has decided upon the erection of a modern laundry building, and the work of grading the site was started yesterday.

The building will be two stories high and will be constructed either of brick or concrete, this feature of the work having not been decided upon by the committee. It will cost in the neighborhood of $4,000, and at an early date the prison committee will ask of council a sufficient appropriation to cover this expense.

"Up to the present the stockade has never had an adequate place where the clothes of the prisoners could be carefully washed, and, as a matter of fact, they were never washed very much," said Chairman C. J. Vaughan. "When this building is completed we will have all the modern conveniences for cleaning the clothes of the prisoners and they will be kept clean."

A portion of the laundry building will be used as a boiler room for the prison and for other purposes which the committee may find necessary.

Suits to Order--

In our Tailoring department we are showing a *Special* line of all-wool crashes and homespuns -- selected particularly for two-piece suits -- tailored in the very best manner -- they're just the things for summer

Two-piece suit

$22.50

Law Bros. Co.
10 WHITEHALL ST.
17 DECATUR ST.

FORREST & GEORGE ADAIR
Auctioneers

MOORE PROPERTY

We will sell upon the premises, on FRIDAY, MAY 27, at 11 o'clock in the morning, six lots, being a part of the W. A. Moore home place, as shown on the plat fronting on Cone and Spring Streets.

This property needs no word painting. Just go and stand on it and look around you at the Forsyth Theater, the Candler Building, Piedmont Hotel, the new Postoffice, Gas and Electric Building, the Rhodes Building, the Grant Building and other substantial buildings that are the pride of Atlanta; and then look at the improvements that are going to be made on the Berry property, the new 8-story building of Adair & McCarty Bros. across the street, and you will be convinced in a moment that the rapid enhancement in values is a foregone conclusion.

The lots will be sold without any reserve or limit, for just what they will bring. The public will put the price on them.

Titles perfect. Terms one-fourth cash and balance in twelve, eighteen and twenty-four months, with 6 per cent interest.

FORREST & GEORGE ADAIR
"We Sell Lots"

Our Experience
Is
Your Advantage

Years of shoe buying and selling and careful study of leathers and processes of manufacture have taught us where and how to choose footwear. Every pair of shoes that goes on our shelves must come up to highest standard of style and quality; so that these important points are settled for you beforehand, and you have only to choose the particular style that suits you best. Our expert fitters will see that you are properly fitted.

Summer Styles in Shoes for Men $3.50 to $6.00

Summer Styles in Shoes for Women $3.00 to $6.00

Hanan's Fine Shoes for Women and Men

Carlton Shoe Co.,

36 Whitehall

JENNISON WARNED WIFE OF DANGERS OF DRINK

Walter R. Jennison, the machinery man, was cross-examined for two hours in Judge Bell's division of the superior court yesterday afternoon in the hearing of Mrs. Irene Hart Jennison's petition asking that he be ruled in contempt for failure to pay her alimony, court finally adjourning until 9:30 o'clock this morning.

Jennison, who was termed a "cur" by his wife in her testimony, referred to Mrs. Jennison as a "proposition."

"I would rather go to jail than to support a proposition like that," said Jennison on the stand, as he pointed to Mrs. Jennison.

Auto Accident Figures.

According to Jennison's story, W. C. Hundley, the hotel man whom he names as co-respondent in his cross-bill, came to know Mrs. Jennison as the indirect result of an automobile accident in which the witness figured.

In November, 1908, while driving his automobile out Peachtree street, Jennison ran over the little daughter of Dr. and Mrs. J. A. Alley in front of the Peachtree Inn, breaking her leg. Jennison visited the child at the time of her convalescence and a warm friendship was begun between himself and the child's parents. He introduced Mrs. Jennison to Dr. and Mrs. Alley, who had apartments in the Peachtree Inn, of which Hundley was then manager.

Mrs. Jennison once embraced Dr. Alley at a dinner party, and Dr. Alley afterwards told Jennison of the incident without arousing his jealousy, so the witness admitted under the cross-examining of Attorney James L. Anderson. Jennison stated that Dr. Alley was a very warm friend of his and had helped him out in the present case.

Attorney Anderson questioned Jennison about his charges that Mrs. Jennison was a "drunkard." Jennison said that the first time he had known her to be "absolutely intoxicated" was when they were at the Piedmont Driving Club.

Liquor Bills Began to Grow.

Jennison admitted that he kept whisky in his home, and that he and Mrs. Jennison often took small drinks together.

"But I noticed that the liquor bills began to grow, notwithstanding the fact that I knew I wasn't drinking enough to cause the increase," said the witness. He declared that he often warned Mrs. Jennison of the danger of drink, and requested her to imbibe only in his presence.

Jennison declared that his attentions to Mrs. Dr. Alley were nothing more than that of an honorable friendship.

"Didn't Mrs. Jennison phone and find you at the Peachtree Inn with Mrs. Alley numbers of times?" the attorney asked. Jennison replied, "No."

ATTACHMENT IS ISSUED AGAINST W. P. KELLY

Judge J. T. Pendleton yesterday issued an attachment against the property of W. P. Kelly in favor of the R. O. Campbell Coal Company, which claims that Kelly absconded owing it a large sum of money.

The petition states that Kelly conveyed all of his property to other persons in order that it might not be seized in satisfaction of his debts, citing transfers of one city lot to W. W. Kelly, one to C. A. Cowles and the transfer of his automobile to his wife.

Kelly, according to the statements of the petition, owes the R. O. Campbell Coal Company $300 on one promissory note, $330.98 on a second promissory note, and $339.74 on open account.

The May grand jury will convene Monday morning. Among the cases which will be considered will be that of David Phillips, accused of the murder of Watchman W. M. Holland, and several other murder cases of less interest. Criminal court convenes on the 13th of June.

In the case of H. J. Copeland v. W. H. Bostwick, a suit on a promissory note, judgment was rendered in favor of the plaintiff for $146.20 principal, $240.74 interest, and $38.60 attorneys' fees, there being no issuable defense filed by the defendant. The case was tried in Judge H. M. Reid's division of the city court.

A demurrer to set aside a former verdict and judgment in the case of W. A. Baker v. The Piedmont P. C. and L. Company, having been overruled by Judge H. M. Reid, the plaintiff yesterday filed a bill of exceptions and errors in the case.

Judge George L. Bell disposed of a number of unimportant cases yesterday morning, most of them being dismissed for want of prosecution. Among those dismissed were: Dessie Glass v. The Southern Railway Company, damages; W. T. Brant v. The Southern Railway Company, damages; Julius Quarterman v. Mrs. Emma Quarterman, divorce; Tom Norwood v. A. M. Toms, personal suit; Julius E. Guy v. The Southern Railway Company, damages.

In the case of T. J. Linton v. J. E. Sistrunk, colored, a verdict was returned in favor of the plaintiff to the effect that a contested deed to property was not a forgery.

A decree of total divorce was granted yesterday to Mrs. Ella Edwards from J. A. H. Edwards, proprietor of the Holland house.

The case of Mrs. Eva Nathan v. Morris Nathan, a suit for divorce, was yesterday made returnable at the May term of the superior court, service of the papers having been perfected through publication. Nathan is the well-known baker who disappeared some time ago.

The first case to be taken up Monday morning by Judge George L. Bell will be that of S. R. Bridges v. F. M. Loveless. It is a bail-trover to recover possession of fifteen shares of stock in Alkahest Lyceum Bureau. The plaintiff claims that they were sold to L. O. Jones, afterwards being transferred to Loveless, but that Jones had never made payment for the stock.

A. C. Gillespie, who has been ordered several times to pay alimony to his wife, who recently divorced him, was tried before Judge J. T. Pendleton yesterday after spending a week in jail on the charge of contempt of court. He was remanded to jail until he is ready to make arrangements for the payment of the alimony.

The case of the Armour Packing Company v. Blumenthal & Bickert was tried yesterday before Judge Andrew Calhoun, and the jury returned a verdict in favor of the packing company for $1,588.04, plus $410.67 interest. The suit was for $3,066.98 for payment of a carload of hotel supplies sold to the Toxaway Hotel Company, and Blumenthal & Bickert were made the defendants because they guaranteed payment. The case first came before the courts in 1906.

David Silverman and Edward Lonsberg made application yesterday for incorporation under the name of The Silverman-Lonsberg Company, naming their capital stock as $10,000. The company will carry on a millinery business.

W. B. Lingo, A. F. Romoser and M. M. Lingo filed an application for a charter yesterday under the name of the Lingo Red Cross Hospital and Training school. Capital stock $4,000.

A damage suit for $30,000 was filed in the city yesterday by Mary E. Richardson against the Western and Atlantic railroad for indemnity for the death of her husband, who was crushed to death while performing his duties as switchman on the 9th of June, 1908.

TWO CONVENIENT TRAINS TO
Louisville and Cincinnati
LEAVE UNION STATION, ATLANTA
6:45 AM. 5:10 PM.
GOOD MEALS, SUPERB SERVICE, FINE SCENERY
L&N CITY TICKET OFFICE
4 Peachtree St. PHONES: Main 1088, Atlanta 178

DISEASES OF MEN

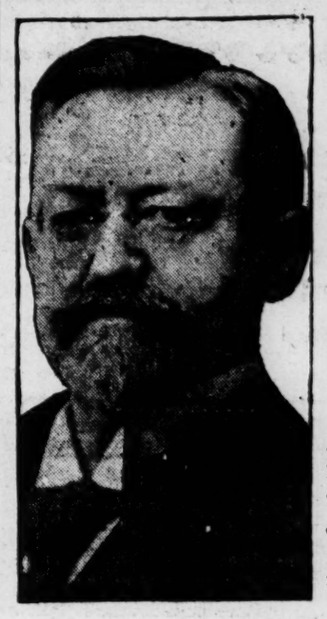

DR. WM. M. BAIRD.

If I have some decided and original views on these diseases it is because I have been continuously in the work for 33 years, and for 25 years have devoted my whole time to these difficult and delicate cases.

I believe that many cases of Stricture may be cured with less harsh treatment than they often receive. I believe this because I have demonstrated it again and again.

I believe that Syphilis needs not only the proper remedies, but careful, intelligent methods and attention to detail in order to cure and cure permanently.

I believe that Chronic Gonorrhoea causes more physical wrecks than any other disease. I believe this because I know. I believe that nothing needs more scientific methods in order to cure, and the man who suffers from it knows, too, that I am right.

I believe in straightforward advertising and honest business methods, combined with conscientious treatment, and if you are in need of advice I will take pleasure in examining you free of charge.

Office hours: 8 a. m. to 8 p. m.; Sunday, 10 to 1.

My booklets, "Diseases of Men" and "Health Essays," sent sealed and in plain wrapper on request.

DR. WM. M. BAIRD,
16½ S. Broad St., Atlanta, Ga.

AKRIDGE'S MURDER CHARGED TO SPENCE

Will Go on Trial Next Week at Camilla.

Two Murder Trials Arousing Interest in Southwest Georgia ---- Miller Superior Court Meets Monday.

Albany, Ga., May 20.—(Special.)—Mitchell county superior court will convene Monday in special session for the trial of two murder cases, in which there is unusual interest.

A. P. Spence will face the charge of killing W. G. Akridge, who was a well-known merchant of Pelham, and whose death is surrounded by mystery. Owing to the prominence of the Spence and Akridge families and their large family connections considerable difficulty in securing a jury is anticipated.

John and Cohen Miller will face the charge of killing William Keaton, a well-known white farmer of the county. The killing occurred in 1908, and the Miller brothers were at large until a few days ago, when they voluntarily surrendered to the sheriff.

GROUP 5 OF BANKERS TO MEET ON THURSDAY

Interesting Program Arranged for Gathering at Indian Springs.

Jackson, Ga., May 20.—(Special.)—An interesting program has been prepared for the sixth annual meeting of Group Five of the Georgia Bankers, which will be held at Indian Springs next Thursday, the 26th. The sessions will be held in the wigwam, where the meeting will be called together by Chairman J. M. Finn, of Dublin.

Following the reading of the minutes of the last meeting by Secretary C. E. Martin, of Fort Valley, the regular business will be taken up and officers will be elected for the ensuing year. Following the business session the group will be served a barbecue by the Jackson Clearing House Association.

Beginning at 2 o'clock the visiting bankers and friends will be taken for an automobile ride out to the dam of the Central Georgia Power Company on the Ocmulgee river, and returning to Jackson an informal reception will be tendered the bankers by the Jackson Clearing House Association at the residence of Mr. F. S. Etheridge.

Following is the program:

Address of welcome on behalf of the Jackson Clearing House Association, F. S. Etheridge, president Jackson National bank.

Response to address of welcome, Miller S. Bell, cashier of Milledgeville Banking Company, Milledgeville.

"Time Certificates of Deposit and the Proper Form," H. P. Whidden, cashier Merchants' Bank, McRae.

"Training of the Bank Employee," John M. Ross, cashier Citizens National bank, Macon.

Talk, Robert Holmes, assistant manager Walker bank, Sparta.

"Bank Failures and a Remedy Therefor," J. F. Heard, president Fourth National bank, Macon.

"Questions That Come Up in the Everyday Life of a Banker," O. F. Dooly, cashier American National bank, Macon.

Legal points of interest, A. W. Lane, of Macon.

Land Reelected.

Dawson, Ga., May 20.—(Special.)—Prof. Fort E. Land was today unanimously reelected superintendent of Dawson public schools for the next scholastic year. The board will elect teachers June 1.

Grant Funeral.

Jackson, Ga., May 20.—(Special.)—The funeral of C. W. Grant, who died here Tuesday afternoon, took place yesterday morning at 11 o'clock at Towaliga church. The deceased was about 75 years of age and death was due to old age and a complication of diseases. He is survived by several children and other relatives.

Marshallville Exercises.

Marshallville, Ga., May 20.—(Special.)—Yesterday was Graduating Day in the Marshallville High school. Miss Irene McKenzie delivered the valedictory, and Miss Timberlake the salutatory. The exercises were of a very high order all the way through.

LEWIS NAMED HEAD OF TRAVELING MEN

Atlanta Man Is Elected President at Tampa.

Georgia-Florida Division of the U. C. T. Meets Next Year in Savannah---Offices for Other Atlanta Men.

Tampa, Fla., May 20.—Georgia-Florida jurisdiction, United Commercial Travelers, this afternoon, choose Savannah, Ga., as the meeting place for 1911. They will meet there on May 10, 11, 12.

Officers were chosen as follows: G. B. Lewis, of Atlanta, grand senior counselor; J. H. Timberlake, of Macon, grand junior counselor; D. Kugleman, of Pensacola, past grand counselor; W. A. Freeman, of Macon, grand secretary; R. I. Zaccaria, of Columbus, grand trasurer; R. V. Cole, of Jacksonville, grand conductor; Ed Weir, of Columbus, grand sage; Ben S. Thompson, of Atlanta, grand sentinel; H. A. Macdonald, of Atlanta, and Henry Horsley, of Pensacola, members of grand executive committee, for two years; J. W. Bates, of Macon, and F. W. Theiling, of Augusta, members grand executive committee for one year.

BRILLIANT ALUMNI BANQUET AT BRENAU

Scene Was One of Unusual Beauty---Covers Laid for Seventy-Five.

Gainesville, Ga., May 20.—(Special.)—The first number on the Brenau commencement was the alumnae banquet Thursday evening at 9 o'clock, and was the most elaborate function ever given by that organization.

Covers were laid for seventy-five, and the beautiful gowns and smiling faces around the immense horseshoe table, with rose-colored lights, pink roses and banks of greenery, presented a lovely, animated scene.

The ten courses, interspersed with toasts, songs and wholesome college spirit, lasted several hours, and was a very happy occasion.

Miss Leslie Harrell, of Bainbridge, acted as toastmistress. Dr. Pearce presented the seniors to the alumnae, while Miss Mary Lucy Turner, of Gainesville, gave them a cordial welcome.

Miss Myrt Mobley, of Social Circle, who is president of the senior class, made a splendid response.

Miss Melissa Davis, of Lexington, gave a toast, "To the Faculty;" Miss Josephine Schneider, of Plant City, Fla., "To Our President;" Miss Lillian Roberts, of Valdosta, "To Our Sweethearts;" Miss Annie Cobb Andrews, of Atlanta, "To Brenau;" Miss Susie Rushing, of Ennis, Texas, "To the Alumnae," and Miss Marie Lock, of Eufaula, Ala., "To Class of 1910."

The annual art exhibit, under the direction of Miss Gertrude Brown, at Brenau college Thursday afternoon, was a splendid success and received much favorable comment.

HARDMAN CANDIDACY GREAT INTEREST IN

Statement Published in Constitution From Baltimore Causes Comment.

Augusta, Ga., May 20.—(Special.)—Considerable interest is being evidenced in a Baltimore special, published in The Constitution, to the effect that Dr. L. G. Hardman, of Commerce, Ga., will in a very short time announce himself as a candidate for governor.

Political calculators are trying to solve the problem of what effect this will have on the situation, which they believed to be fairly well settled with Hoke Smith's declination to allow the use of his name.

FOUND VESSEL ON BEACH.

British Steamer Went Aground During Foggy Weather.

Mobile, Ala., May 20.—The United States revenue cutter Winona, Captain Ballanger, commanding, while cruising Thursday morning, found the British steamsip Conway, Spink, master, bound from Charleston to Gulfport, ashore on Dog Key Pass. The vessel had gone ashore in foggy weather.

The Winona rendered every assistance possible, and pulled the vessel off the beach. The Conway proceeded to Gulfport.

ATTACK ON CHILD LEADS TO LYNCHING

Baker Co. Farmers Mete Out Quick Justice.

Charlie Wilson, 18-Year-Old Negro, Who Attacked Little Girl, Strung Up to a Tree and Body Riddled With Bullets.

Albany, Ga., May 20.—(Special.)—Charlie Wilson, a negro, about eighteen years old, was lynched last night by a mob which took him from a bailiff, who intended taking the prisoner to Newton this morning.

Yesterday afternoon Wilson attempted to criminally assault the 8-year-old daughter of Mr. and Mrs. Harry Tison, who live in the western part of Baker county. The child's father heard her screams and ran to her in time to save her.

He caught the negro and turned him over to an officer, but a mob which was quickly organized, secured possession of the prisoner, and this morning ... body, riddled with bullets, was found swinging from the limb of a ... above a much-traveled country road.

MAY COURT-MARTIAL DELINQUENT GUARDS

Members of Crack Savannah Company Are Put to Work on Fort Screven.

Savannah, Ga., May 20.—(Special.)—Court-martials may follow the failure of several members of the Savannah Volunteer Guards, who it is said, received permission from their employers to go into camp at Fort Screven with the battalion yesterday, but failed to take advantage of the permission. Squads of soldiers came back to the city and arrested the delinquents; this action of the company commander receiving the sanction of Major W. B. Stephens, commander of the guards.

They were taken to the island on the first train today and put to work at the fort until it is determined what shall be their fate. They were taken in charge wherever they were found, one man being caught at his home at the supper table.

The guards are delightfully situated at Fort Screven. Companies A and B are in camp at Battery Brumby, where the 8-inch disappearing guns are placed. Companies C and D are with the big mortars at Battery Habersham. The battalion carried 181 men and officers on the trip to Fort Screven. The guards were regularly mustered into the service of the United States this morning, for this tour of duty, each man taking the oath of allegiance required of the regular army men.

ASLEEP ON TRACK, HE MEETS HIS DEATH

Man Was on His Way to See His Mother When Killed by Train.

Decatur, Ala., May 20.—(Special.)—Growing weary from walking 50 miles from a Mississippi town during the day, Elmer Wallace sat down on the Southern railroad track near Trinity, and a freight train ran over him, crushing his head and scattering his brains for many yards along the track.

He was on his way to Huntsville, Ala., to see his mother and stepfather. Letters on his person identified him. One letter from his mother said she was glad he was a Christian.

The remains will be interred at Riverton, Ala., his former home.

HARRIS NOT GUILTY.

South Carolina Cashier Was Charged With Forgery.

Anderson, S. C., May 20.—After deliberating three hours, the jury in the Calhoun Harris case returned a verdict of not guilty at 9 o'clock tonight.

Harris was tried on three indictments of forgery and one of breach of trust, all originating from an alleged shortage of $53,000 in the accounts of the Orr cotton mills, of which Harris was secretary and assistant treasurer.

The trial commenced Monday morning and has attracted much interest locally and abroad.

SINISTER FATE OVERHANGING BRAVE LITTLE GEORGIA TOWN

Swainsboro, Ga., May 20.—(Special.) The disastrous fire which wiped out practically the entire business section of Nunez last night, seems to be merely another demonstration of the fact that some sinister fate is hanging over this brave little town.

This is the second fire that has visited Nunez in the last two months. The first fire destroyed the residence of Dr. R. E. Graham. Within the last few years Nunez has been visited by four very destructive fires, while Covena, its near neighbor, was almost completely destroyed by fire two years ago.

Notwithstanding the fact that this ambitious little city, Nunez, seems to have overhanging it a fate as gloomy and foreboding as that which overshadowed the house of Charlemagne, still they are not discouraged and work has already begun on the rebuilding of stores. It was thought probable that as the whole business section of the town was wiped out, the town would move a few miles farther down the Central of Georgia to the point where it is crossed by the Georgia and Florida, but this seems unfounded, as the work of rebuilding has already begun.

W. C. T. U. WOULD STOP SALE OF FIREWORKS IN FITZGERALD

Fitzgerald, Ga., May 20.—(Special.) A committee from the Woman's Christian Temperance Union appeared before the city council and presented a petition asking that the council pass an ordinance immediately prohibiting the use of fireworks, rockets or other combustibles during the celebration of the coming Fourth of July. They also asked that merchants be restrained from selling the same. The council considered the matter and granted the request, and Fitzgerald will have a "safe and sane" celebration.

Many people have been interested in the comet this week, but no one has been unduly excited. Few negroes have shown fear, only one sect, calling themselves "Holiness People," holding religious meetings on account of it.

One citizen, Jacob Schroll, who is 83 years old, was living at Harrisburg, Pa., when Halley's comet paid its visit previous to this.

The board of education met this week and elected the faculty for the city schools for the coming year. Professor Sams, of North Carolina, was elected superintendent. Nearly all of the old teachers were reelected, only two vacancies remaining to be filled.

IMPORTANT CHANGE IN SOCIALISTS' CREED

Chicago, May 20.—An important change was made in the constitution of the socialist party at its congress today, when the phrase in the pledge of the party was changed from "a political party distinct and opposed to all parties formed by the "propertied classes" to read "by the capitalist class."

There was a heated debate before the vote on the proposed change was taken, but the word "capitalist" won by 55 to 38.

Leaves for Cave Springs.

Augusta, Ga., May 20.—(Special.)—James L. Cartledge, former member of the city council, who was recently appointed by Governor Brown as a member of the commission to make an investigation of the Cave Springs Schoo Fof the Deaf and Dumb, left this morning for that place. Mr. Cartledge believes the investigation will be concluded by the end of the week.

WORLD'S SUNDAY SCHOOLS HONOR EDWARD'S MEMORY

Washington, May 20.—Memorial services to King Edward VII were held simultaneously at 11 a. m. today in three of the city's largest churches by the 3,000 or more delegates to the world's sixth Sunday school convention.

The convention divided into two sections for its first session today. The roll call of nations, with responses and reports from their various fields, were the features at both.

Revival in Augusta.

Augusta, Ga., May 20.—(Special.)—Rev. Charles D. Tillman, one of the most prominent evangelists in the south, will open a revival meeting here tonight, for which a large tent has been erected on Allen park. He will be assisted by Presiding Elder B. F. Frazer of this district of the Methodist church, and the Rev. Mr. Venable.

ON THE SCAFFOLD NEGRO CONFESSES

Hanging Is Pulled Off Quietly at Thomasville.

Howard Harris, Convicted of Criminal Assault, Pays Penalty for Crime--Threatened Disturbance Did Not Materialize.

Thomasville, Ga., May 20.—With the jail guarded by three companies of state militia from Thomasville, Americus and Albany, Howard Harris, the negro convicted April 28 for criminal assault on a white woman, was hanged here today.

Harris had been kept in jail at Macon since his conviction because of fear of mob violence here. He was brought to Thomasville at 9:40 this morning under guard of two companies of militia. All during the night the Thomasville company kept guard at the jail to prevent any gathering inside the inclosure and giving trouble at the time of the arrival of the prisoner today.

At the time of his trial here an effort was made to lynch Harris, following his identification by his victim, and in a clash between the mob and the soldiers four men received bayonet wounds.

Just before the drop fell Harris confessed his guilt and declared it was just that he should die. He left a message to his race to "quit chain-ganging."

CAN'T PROSECUTE THEODORE H. PRICE

Grand Jury Which Indicted Him Had a Government Employee Upon It.

Washington, May 20.—Theodore H. Price, of New York, the cotton king, indicted here for connection with the cotton leak scandal of 1908, cannot be prosecuted in the District of Columbia, according to a ruling of the supreme court of the District here today.

Price's plea that the grand jury which indicted him had a government employee upon it was sustained.

Price has similar charges against him in New York and he may have that to stand trial there. He is the only one of the four men charged with conspiracy in connection with the cotton leak who will not have to face a jury here. Frederick A. Peckham, Moses H. Haas, of New York, and Edwin S. Holmes, Jr., of this city, still have to answer the old indictment returned in 1909.

New Move by Light Company.

Macon, Ga., May 20.—(Special.)—The Macon Railway and Light Company today filed a motion for a new trial in the franchise fight with the city of Macon. A decision and a verdict recently rendered allowed the mayor and council to offset the lighting bill of the city with the account of a franchise tax. On May 26 Judge Felton will hear the motion and will pass upon the merits. The case will go to the state supreme court.

Fairburn Commencement.

Fairburn, Ga., May 20.—(Special.)—The graduating exercises of Fairburn High School will be held on Monday evening at the school auditorium. The program of the exercises is as follows: Greeting song, by class; piano selection, Miss Rallie Estes; salutatory, Miss Kate Parker; oration, Mr. Young Longino; piano selection, Miss Elizabeth McLarin; essay, Miss Lurline Parker; valedictory, Miss Essie Roberts; solo, Miss Wood; addres to class by Hon. L. Z. Rosser, Atlanta, Ga.

CREDIT MEN NAME M'ADOW PRESIDENT

Successful New Orleans Convention Adjourned.

Selection of the Next Meeting Place of National Credit Men's Association Is Left to the Board of Directors.

New Orleans, May 20.—The National Credit Men's Association concluded its annual convention here late today with the reelection of W. H. McAdow, of Chicago, as president, and Harry New, of Cleveland, first vice president. J. W. Spangler, of Seattle, was named second vice president, succeeding William R. King, of Memphis, Tenn. Charles E. Meek and Francis J. Stockwell, of New York, secretary-treasurer and assistant secretary, respectively, met with no opposition for reelection by the board of directors, to whom the filling of these offices is committed. The selection of the next meeting place is also left to the board of directors, who will act upon this question at some future date.

Shortly before adjournment a resolution was adopted declaring against a parcels post system. It was declared that such a law would be inimical to the best interests of retail merchants.

ODD FELLOWS MEETING—ATHENS.

Reduced rates via Seaboard, $2.45. Round trip tickets on sale May 21 to 24, and for 7 a. m. train of May 25.

ANOTHER EARTH SHOCK IN REGION COSTA RICA

According to Instruments at George Washington University.

Washington, May 20.—An earthquake estimated to be from four to five thousand miles from Washington was recorded by the seismograph at Georgetown University shortly after 7 o'clock this morning. Father Francis A. Tondorf, professor of astronomy, said he was inclined to believe that the disturbance was in the vicinity of Costa Rica, which only a few weeks ago was the scene of an appalling earthquake.

The instruments, however, indicates that today's vibrations were only of moderate intensity. The movement lasted fourteen minutes, beginning at 7:14 o'clock and ending at 7:28 o'clock. Two pronounced shocks were recorded, the first at 7:20-1 o'clock and the second at 7:22-24 o'clock. The motion was mainly east and west.

Lee County Officers.

Montgomery, Ala., May 20.—(Special.)—Charles E. McCall, state examiner of accounts, reports the officers of Lee county in splendid order so far as their records go. Each one of the following is given a clean sheet: J. B. Lyons, probate judge; W. T. Andrews, tax assessor; D. M. Banks, superintendent of education; W. M. Base, tax collector; J. L. Moon, sheriff; W. O. Brownfield, clerk of the court.

Gainesville Commencement.

Gainesville, Ga., May 20.—(Special.) The annual commencement exercises of the Gainesville public schools were held last night at the city hall auditorium. The graduating class is the largest in the history of the schools, and the closing exercises reflected great credit both upon the students and faculty.

Mr. John Tilley, of the University of Georgia, delivered the annual literary address, choosing for ... subject, "Democracy and Education."

Why Cough

Ask your doctor if all coughs are necessary. If not, then why cough? Ask him about Ayer's Cherry Pectoral.

J. C. Ayer Co., Lowell, Mass.

Stop coughing! Coughing rasps and tears. Stop it! Coughing prepares the throat and lungs for more trouble. Stop it! There is nothing so bad for a cough as coughing. Stop it! Ayer's Cherry Pectoral is a regular doctor's medicine for coughs and colds.

If you admire beautiful scenery?

Take our 6:45 am. train on your next trip to Cincinnati, Louisville, Chicago or any point in the north or northwest. There is no trip equal to it, from a scenic standpoint, east of the Rockies. For miles the line follows the base of the Chilhowee and Smoky Mountains, through Knoxville, along the beautiful Clinch River and across the Cumberland and Blue Ridge Mountains, thence through the far famed Blue Grass section of Kentucky.

A continuous scenic panorama

We would appreciate your using this service on your next trip and a call or phone will bring you full particulars.

L&N **CITY TICKET OFFICE**
4 Peachtree St. PHONES: Main 1088, Atlanta 178

COMMISSION WILL PROTECT PASSENGERS ON RAILROADS

"The railroad commission never 'marches down the hill' on any proposition, and when the commission called off the hearing on the report that the Southern railroad was operating an engine with spokes cracked in one of the driving wheels, that action was taken because the cause of the objection in that particular instance had been removed."

Such was the statement made yesterday afternoon by Chairman H. Warner Hill, of the railroad commission, in explanation of the action of the commission in calling off the hearing on the complaint referred to.

Chairman Hill stated that although it was found that the complaint against the railroad in that instance was well founded, and that while it did appear from the investigation of the inspector that the spokes were cracked in the wheel, there was no further cause for investigation on that particular subject when it was known that the wheel complained of had been replaced by a perfectly sound one.

"The commission is conducting a rigid investigation of the physical condition of the rolling stock and other properties used by all the railroads in this state," continued Chairman Hill. "We are constantly having these inspections made, but since the report of that defective wheel was received we have secured experts to conduct a special investigation and in that way we will determine the question of whether or not there is cause for any further investigation by the commission.

"It is the purpose of the commission at all times to take every possible precaution to protect the lives and property of persons who travel on railroads and any complaint of inadequate service is given thorough investigation."

PRETTY CORPSE WAS ROBED IN BALLET DANCER'S GARB

Sheldon, Ill., May 20.—A mystery which has arisen in the neighborhood with the discovery that the body of a beautiful young woman buried in the Prairie Dell cemetery, near Watseka, three weeks ago, was garbed in the costume of a ballet dancer, was investigated here today by State's Attorney Pallisard, but with little success.

The body is believed to be that of Miss Delivina Nichols, daughter of Mrs. Ellen Nichols, who arranged for the burial. Mrs. Nichols went from Houston, Texas, according to her own story, to Youngstown, Ohio, upon receiving word that her daughter had died on April 29 at a Youngstown hospital. She brought the body in a richly-made casket to Watseka, where members of the Nichols family formerly lived.

The Rev. Crumpacker, who preached the funeral service, was not satisfied with the death certificate, it is said, and with the consent of Mrs. Nichols caused the disinterment of the casket.

Tonight the state's attorney will pursue his inquiry at the village of Donovan, near here, where the Nichols family was well known. The authorities at Youngstown have been communicated with.

42 BANKS CAPITALIZED IN SOUTHERN STATES

Changes Made in Capital Stock of Several Atlanta Banks.

Forty-two new banks, capitalized at $1,815,000 in the aggregate, were organized or commenced business in the ten southern states during the past month. Existing banks added $365,000 to their capital, making a total of $2,280,000 new banking capital in the south in 30 days. The list of new and enlarged banks for Georgia, as given in advance proofs of The Southern Banker, Atlanta, Ga., of May 20, follows:

Georgia.

Atlanta—Hillyer Trust Co., $500,000; Sixth Ward Bank, $25,000.

Berlin—Farmers & Merchants' Bank, $25,000.

Brewton—Farmers & Merchants' Bank, $25,000.

Carrollton—Carrollton Bank permitted to increase capital stock to $75,000.

Kennesaw—Kennesaw State Bank, $25,000.

Portal—Bank of Portal, $25,000.

Register—L. B. Holt Banking Co., $25,000.

Stillmore—Farmers' Exchange Bank, $25,000.

Valdosta—First National Bank; capital increased from $50,000 to $125,000.

Trustee Meetings.

Montgomery, Ala., May 20.—(Special.)—Trustees of schools have been called to meet as follows: Daphne Normal, Battle House, Mobile, June 9; Moundville Normal, at Moundville, May 27; Livingston Normal at 10 p. m., at Livingston, May 26.

Boaz Takes Census.

Montgomery, Ala., May 20.—(Special.)—W. H. Bartlett, mayor, and R. E. Borroughs, clerk, report that the town of Boaz, on Sand Mountain, has 958 whites and 59 blacks. This is one of the most prosperous parts of the state, where they live at home and make money on the farms.

NEW WARD SCHOOL FOR GAINESVILLE

Full Corps of Teachers for the Public School Is Elected.

Gainesville, Ga., May 20.—(Special.) The city board of education met this afternoon and reelected the entire corps of teachers for another year. Prof. J. A. Mershon was again chosen superintendent. The following teachere were reelected: Miss Nell Murphy, as history teacher in the high school; Mrs. N. M. Pope, Mrs. G. R. Bickers, Miss Clyde Manning, Miss Linda Syfan, Miss Kathleen Evans, Miss Bessie Ellis, Miss Mary Perry, Miss Laura Thompson, Miss Jessie Looper, Miss Carrie Gaston, Miss Corinne Looper, Miss Ida Wallace, Miss Mary Johnston, Miss Wortie Montgomery, Miss Annabell Matthews and Miss Minnie Dunlap. Miss Bessie Harrison was also added to the corps of teachers. Professor Mershon was empowered to employ two additional men teachers for the high school.

The bond commission has purchased the U. R. Waterman place on Candler street for a third ward school, paying $3,500 therefor. Recently a bond election was held and $12,500 was voted for the purchase of a site and the erection of another school building.

Jackson Commencement.

Jackson, Ga., May 20.—(Special.)—The closing exercises of the Jackson public schools were held here this morning. The program was very brief and consisted of a recital by the departments of music and expression and short talks. It was thought best not to have an elaborate program at this time. Those in the graduating class were Misses Annie Jones, Marguerite Fletcher, Rachael and Annie Arenson, Annie Hammond, Fannie Biles, Messrs. Hersohel Whitehurst, W. A. Watkins, Joel Mallet, HcCord Shaver.

Being Stronger Than Other Teas

TETLEY'S

INDIA AND CEYLON TEA

Goes farther than other tea and for that reason is more economical. Its use reduces the daily cost of living.

FOR SALE BY ALL GROCERS

ATTACKS PAYNE ON HOUSE FLOOR

Rep. Ames, Republican, Creates Sensation.

Chairman of Ways and Means Committee Lacking in "Common Courtesy," Charges Massachusetts Member — Payne Refused Him Hearing.

Washington, May 20.—A sensation was sprung unexpectedly in the house late today by Representative Butler Ames, a republican member from Massachusetts, when he obtained the floor for five minutes and proceeded to read a series of letters which had passed between himself and Representative Sereno E. Payne, of New York, chairman of the ways and means committee and republican floor leader, in which he scored Mr. Payne in strong language.

The letters concerned a resolution introduced in the house March 31 by Mr. Ames, which set forth that negotiations should be opened with Canada with a view to establishing closer commercial relations with that country. Mr. Ames' resolution was referred to the ways and means committee and the author charged that Mr. Payne refused to allow the committee to consider, although he (Ames) presented a petition favoring it, signed by seventy-seven republican members, and also caused President Taft to write a letter to Mr. Payne urging the adoption of the resolution.

Ames Gets Floor.

Mr. Ames got the floor today by consent of Representative Tawney, of Minnesota, who was in charge of the sundry civil appropriation bill. He evidently surprised the Minnesota representative with the character of his remarks, for Mr. Tawney refused to extend the time and informed the house that had he known Mr. Ames contemplated an attack upon another member of the house he would have refused him time.

Representative Olmsted, of Pennsylvania, objected to the reading of the letters, and while Mr. Ames asked unanimous consent to continue reading, Representative Tawney also objected. Finally Representative Fitzgerald, of New York, who had charge of the democratic time on the bill, gave Mr. Ames the few minutes necessary to finish the reading of the letters.

Common Courtesy Lacking.

In his letters Mr. Ames informed Mr. Payne that the latter's whole attitude in the matter had lacked in common courtesy and a proper sense of propriety. His first letter to Mr. Payne, dated May 10, requested a hearing by the ways and means committee on his resolution and inclosed a petition of seventy-seven members to that effect. Mr. Payne replied to this saying that the fact that "seventy-seven men have signed your petition does not change the situation in regard to your resolution."

The second letter of Mr. Ames, dated May 16, was a vigorous attack upon Mr. Payne's methods. In it Mr. Ames said:

"On three separate days I approached your august personage and asked verbally and politely for a hearing by your committee on my resolution. To my first request you arrogantly insisted that 'as far as you could find out, no one wanted the resolution, and it was not good political sense.'

Action Inexcusable.

"'Believing that your lack of courtesy was inexcusable and that you were unable to understand or appreciate that many republican members of the house not only wanted the resolution passed, but who, not yet having lost all touch with present desires of the party and the country generally, did believe the resolution be good present sense, I went to the unusual labor of circulating a petition which I inclosed.'"

Continuing the letter recounted that its author had seen a letter dictated in his presence by President Taft and addressed to Mr. Payne favoring the resolution. It recited that Mr. Ames had twice spoken to Mr. Payne about the president's letter and Mr. Payne told him that "his (Payne's) relations were such with the president that when he wrote you such a letter he did not want the resolution."

After expressing surprise that the petition of seventy-seven republican members should be disregarded, Mr. Ames' letter continued:

Ungentlemanly and Insulting.

"The fact remains, however, that I have used every due diligence and courtesy to secure such treatment and gentlemanly consideration as any member of the house should and does expect of other members. Your statement that 'your conversation with some of the signers of my petition does not strengthen my position' is at once ungentlemanly and insulting.

"Your whole attitude has so lacked in common courtesy and a proper sense of proportion that I feel forced to make this written protest. Your letter, if freely translated, should be interpreted to read 'the desires of many republican members and the public be damned.'

Hide-Bound Intolerance.

"It is just a hide-bound intolerance of the desires and rights of others that is forcing members to advocate against their better judgment, a committee of committees in the house in order to purge itself of such individual misrule and abuse of power. It is just such domination and disregard of the public desire that is fostering the movement of insurgency, not only in the house, but also widespreading insurgency with which we are now face to face."

While Mr. Ames was reading the letters Representative Tawney brought Mr. Payne to the floor. When Mr. Ames had concluded, Mr. Payne said he had informed Mr. Ames that he believed the president should take up the Canadian negotiations and after that it would be time for congress to act. Continuing he said:

"Now, I stated that to the gentleman, not with my hat in my hand, but as politely and suavely as I could state it. I did not exhibit any contempt for the gentleman, who, I understand, is to be the next senator from Massachusetts, if he gets votes enough. I did not do anything of that kind, but I treated him politely."

Mr. Payne said he had conferred with members of the house who signed Mr. Ames' petition and some of them said they did not know what they signed, while others said they did not care anything about it, one way or the

"So far as I was concerned myself," concluded Mr. Payne, "I did not propose by my vote in the committee to bring up the question of the tariff in any way during this session of congress, and to that I adhere."

QUICK TIME TO BIRMINGHAM

Leave Atlanta 5:35 p. m., via Seaboard, arrive Birmingham 10 p. m. Shortest line, quickest time. Parlor and dining car service. City Ticket Office, 11 Peachtree. Phones 109.

SAY DICKEY MAY DECLINE PLACE

Emory Anxious to Retain Him as President.

Stated That Dr. Jas. E. Dickey May Not Accept Position as Secretary of General Board of Education to Which He Has Been Elected.

Oxford, Ga., May 20.—(Special.)—It is reported on good authority here tonight that in letters received here today Dr. James L. Dickey states that there is a possibility of his not accepting the office of secretary of the general board of education, to which he has been offered. It is alleged that Dr. Dickey has said that he will not decide the matter finally until after his return to Oxford next week.

Trustees, students and friends of the college generally, are anxious that Dr. Dickey remain here and he may do so.

It is also reported here that in case Dr. Dickey does accept, that a motion will be made to locate his office in Atlanta.

GREATLY IMPROVED SCHEDULES AND SERVICE TO NEW YORK AND EAST VIA SEABOARD.

Leave Atlanta 11:45 a. m., arrive Washington 8:48 a. m. New York 2:46 p. m. Through sleepers, dining car service. City Ticket Office, 88 Peachtree, Phones 100.

DELAY IS PROBABLE IN THE LYENS TRIALS

Defense Files Petition Stating That It Did Not Agree to Transfer.

Jesup, Ga., May 20.—(Special.)—A petition has been filed by the attorneys of W. B. and Arch Lyens with the supreme court, as it is claimed that the cases were transferred to Glynn county without the consent of the defense. Objection is raised to the trial in Glynn on the grounds that attorneys representing the defendants did not agree to the trial and that an objection to a change of venue was filed.

The chief cause, however, is the damaging reports published by the Brunswick papers.

Both the Lyenses are yet in Glynn county jail awaiting the June session of the superior court, but there is likely to be a delay in the trial.

MEMPHIS SERVICE VIA SEABOARD GREATLY IMPROVED.

Memphis train leaves Atlanta 5:35 p. m., arriving Memphis 7:30 a. m. Through sleepers, dining car. Shortest line; quickest time. City Ticket Office, 88 Peachtree, Phones 100.

CHANCELLOR BARROW TO DELIVER ADDRESS

Commencement Program for North Georgia Agricultural College Announced.

Dahlonega, Ga., May 20.—(Special.)—The commencement program of the North Georgia Agricultural college is as follows:

Sunday, May 29—Commencement sermon by Dr. W. A. Murray, pastor of the First Presbyterian church, Griffin, Ga.

Monday Morning, 10 O'Clock—Declamation contest by the third preparatory class for gold medal.

Monday Afternoon, 2 O'Clock—Annual meeting of board of trustees; prize drill between the "A" and "B" companies of cadets.

Monday Evening, 8 O'Clock—Prize declamation contests by the freshman class; Greek play, "Antigone."

Tuesday Evening, 8 O'Clock—Chamomore prize declamation contest; annual address by Hon. W. Canty Davis, of Dublin, Ga.

Tuesday Afternoon, 3 O'Clock—Sham battle between "A" and "B" companies.

Tnuesday Evening, 8 O'Clock—Champion debate between representatives of the Decora and the Phi Mu Literary Societies. Subject: "Resolved, That Intercollegiate Athletics Should Be Abolished."

Wednesday Morning, 10 O'Clock—Commencement exercises; baccalaureate address by Chancellor D. C. Barrow, of the University of Georgia; delivery of medals and diplomas by Chancellor Barrow.

TRY IT THIS YEAR

The Hayes Method FOR HAY-FEVER AND ASTHMA

Not only relieves the itching, sneezing, burning, coughing, wheezing and spasms, but builds up the general health, strengthens the nerves, removes the cause of the disease and

CURES TO STAY CURED

Indorsed by physicians, lawyers, ministers, business men and people of standing all over the world. You can

STAY AT HOME IN COMFORT AND GET WELL

Now is the time to get ready. Write for Bulletin F-102.

P. HAROLD HAYES, Buffalo, N. Y.

WHY SUFFER

the misery of painful and mortifying skin eruptions when every druggist sells Heiskell's Ointment—a never-failing cure for erysipelas, eczema, tetter and all the milder forms of skin diseases, blackheads, pimples, and rash. Heiskell's Medicinal Toilet Soap aids a cure—use it for toilet and bath. If you have any skin trouble use

HEISKELL'S Ointment

Write for our new book—it "Health and Beauty."
JOHNSTON, HOLLOWAY & CO., 531 Commerce St., Phila., Pa.

You can't tell three of 'em apart—or three millions. The taste stays the same—the blend never changes—that's why the sales of the

OWL CIGAR, 5c

are over "three millions a week." It will cost you five cents to learn that your nickels used to be cheated.

Successfully good for thirty years

GEO. L. STORM & CO., New York

DID NOT KILL MEN, SAYS DR. R. A. DINAN

Declares Mr. Holder Made "Awful Accusations," and Is Liable to Prosecution.

Bethlehem, Pa., May 20.—"It is an awful accusation and makes Mr. Holder liable to prosecution at my hands," today, said Dr. R. A. Dinan, who was formerly superintendent of the Bethlehem Steel Company hospital, in answer to the charge of A. L. Holder, legislative agent of the American Federation of Labor, before the senate committee at Washington yesterday.

"It is absolutely untrue that men injured in the steel works were wilfully killed in the hospital conducted by the Bethlehem Steel Company, to prevent their becoming cripples and thereby charges on the company," said Dr. Dinan.

TO TAKE NO ACTION ON THE OWEN BILL

New Department of Health Won't Be Created by the Present Congress.

Washington, May 20.—There seems to be no likelihood that congress will take any action at the present session on the Owen bill to create an additional executive department to be known as the department of health.

The hearings on the bill were concluded last night and no meeting of the senate committee on public health and national quarantine had been called for the purpose of making a report.

Blind Thief Shot Dead.

Terre Haute, Ind., May 20.—A blind man, Charles Hammar, was shot and killed by William Marsh as he was filling a sack with chickens in Marsh's chicken house early today.

BEATS FOUR OFFICERS; WRECKS BLACK MARIA

Powerful Black Kicks Patrolman Through Door and Holes in Wagon.

Chicago, May 20.—A powerful negro, believed to be insane, beat four policemen and wrecked a patrol wagon here today.

The negro kicked Policeman O'Neill through the door of the wagon, the door going with him.

The negro kicked holes through the sides of the vehicle. Reinforcements were required to get the prisoner to jail.

Shoots Negro Woman.

Macon, Ga., May 20.—(Special.)—C. Duval, a negro, used a revolver tonight on a negro woman and then turned it on himself. Both were carried to the Macon hospital badly injured, and may die.

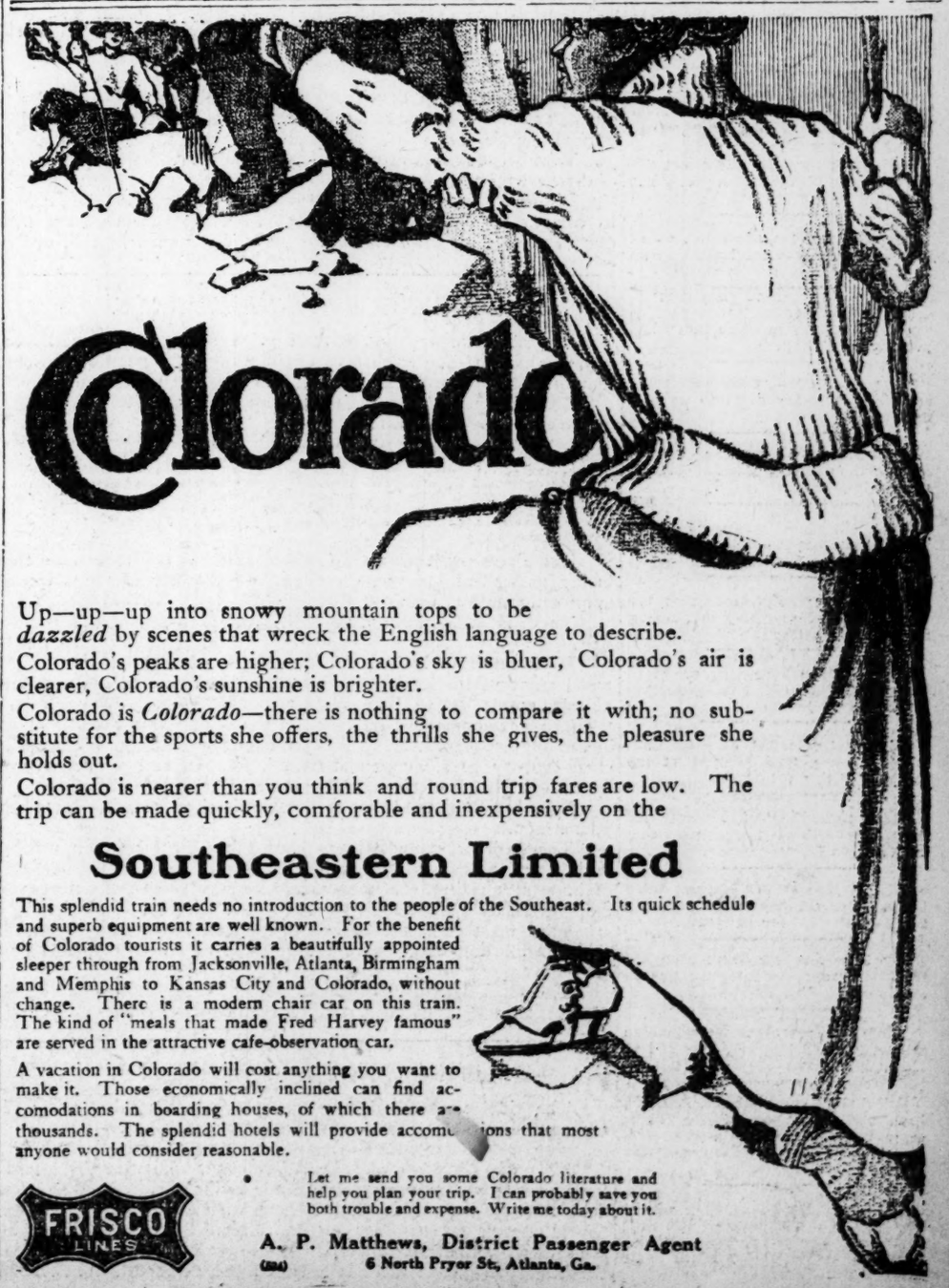

Up—up—up into snowy mountain tops to be *dazzled* by scenes that wreck the English language to describe. Colorado's peaks are higher; Colorado's sky is bluer, Colorado's air is clearer, Colorado's sunshine is brighter.

Colorado is *Colorado*—there is nothing to compare it with; no substitute for the sports she offers, the thrills she gives, the pleasure she holds out.

Colorado is nearer than you think and round trip fares are low. The trip can be made quickly, comforable and inexpensively on the

Southeastern Limited

This splendid train needs no introduction to the people of the Southeast. Its quick schedule and superb equipment are well known. For the benefit of Colorado tourists it carries a beautifully appointed sleeper through from Jacksonville, Atlanta, Birmingham and Memphis to Kansas City and Colorado, without change. There is a modern chair car on this train. The kind of "meals that made Fred Harvey famous" are served in the attractive cafe-observation car.

A vacation in Colorado will cost anything you want to make it. Those economically inclined can find accomodations in boarding houses, of which there are thousands. The splendid hotels will provide accommodations that most anyone would consider reasonable.

FRISCO LINES

Let me send you some Colorado literature and help you plan your trip. I can probably save you both trouble and expense. Write me today about it.

A. P. Matthews, District Passenger Agent
(124) 6 North Pryor St, Atlanta, Ga.

THE CONSTITUTION

Published Daily, Sunday, Tri-Weekly

CLARK HOWELL . . . . . Editor
ROBY ROBINSON . Business Manager

Established 1868

Entered at the postoffice at Atlanta as second-class mail matter.

POSTAGE RATES:
United States and Mexico.

10 to 12-page paper	1c
13 to 24-page paper	2c
24 to 36-page paper	3c
38 to 56-page paper	4c

TERMS TO SUBSCRIBERS:

DAILY, one year	$5.00
SUNDAY	2.00
Both, as above	7.00
TRI-WEEKLY, one year	1.00
WEEKLY, one year	50c
DAILY AND SUNDAY, by carrier delivered per week in Atlanta	12c
Outside of Atlanta	14c

For six or three months at same proportionate rate as above.

J. R. HOLLIDAY, Constitution Building, sole Advertising Manager for all territory outside of Atlanta.

THE WASHINGTON BUREAU of The Constitution is located in the Hibbs Building, Fifteenth street; Mr. John Corrigan, staff correspondent, in charge.

THE CONSTITUTION in New York: Visitors to New York wishing to obtain The Constitution will find it at Hotaling's News Stands on Broadway at Twenty-ninth street, Thirty-eighth street and Forty-second street, also No. 1 Park Row. The Constitution will be delivered to your hotel, if desired. Telephone 6374 Madison Square.

NOTICE TO SUBSCRIBERS:

Our traveling representatives are W. W. BLACKBURN, C. S. MOORE, W. H. OVERBEY, C. H. DONNELLY, On R. F. D. routes, W. D. BRUMBELOE, and W. F. STOKES.

Be sure that you do not pay anyone else.

CONSTITUTION PUBLISHING CO.

ATLANTA, GA., May 21, 1910.

Now, prime your guns for the ice trust.

The comet wasn't even a trust-buster.

Congress gave Taft's railroad bill a stop-over.

Kipling wrote the only live poem to the dead King.

Anyway, we shall have a spectacular Fourth of July.

Cannon might compromise by sending the insurgents to Nicaragua.

Think of a big stick being used as a handle for a whitewash brush.

Speaker Cannon can't afford the ammunition to shoot all the rebels.

Senator Aldrich's whip isn't keen enough to get the sturdy democrats in line.

The gimlet club is not popular in Washington, but affairs there make it necessary.

For a tariff which they claim is "perfect," it seems to need a host of defenders.

How can they hope to silence the insurgents when they use Cannon crackers?

During the terror of the comet the good people of the earth were not lonesome.

The aviators, for a wonder, didn't quarrel with the comet for taking up so much space.

Perhaps the comet knew that it would be useless to come into competition with T. R.

They call them "Ohio regulars;" and, in truth, they seem to be confined to that state.

It is believed that the colonel shipped the sleeping sickness germ to the White House.

What will the Chautauquas do for platform orators if congress stays in session all summer?

The Bryan prediction is that the frazzled republican party is pluming its "wings" for flight.

Prophets who have long predicted the end of the world have gone into the hands of a receiver.

The comet exceeded the speed limit when it got a good glimpse of the troubles of this old world.

Every time the Taftites pray for "Harmony" they fire guns that frighten the Dove of Peace.

Probably the colonel lost his voice because he couldn't conscientiously say a good word for his party.

The false prophets didn't even kill the fruit crop; so there's a peach-and-honey feeling everywhere.

While the food experts continue to tell us just what to eat, they fail to indicate how and where to get it.

Celestial tramps, like Mr. Halley's, know better than to climb the fences of a world where Mr Morgan has placed the sign: "Keep Off the Grass."

Houston, Texas, saw more of the comet than any other town, but as it failed to make a rattling noise, we opine that Editor Bailey failed to tie a tin can to its tail.

BARBARITY STILL MARCHES ON!

In Stillmore, Ga., two days ago the mayor of the town was called to his front door, shot and seriously wounded by a prominent young physician.

It had been reported to the physician, by a third party, that the mayor had made disparaging remarks concerning him.

Forthwith, the physician took the law into his own hands, summoned the mayor to his door and the shooting followed.

If this event trails the course of numerous others in Georgia history, the offender will either be acquitted or get off with a nominal sentence.

The Constitution cites this instance, not in invidious reflection upon the specific dramatis personae, but merely as an illustration of the growing tendency toward lawlessness manifested not only in all parts of the south, but throughout the country.

If anything, the prominence of the parties concerned makes it the more deplorable. Citizens so high in the scale of intelligence as those here involved set an execrable example to the less educated and more impulsive.

And, as a matter of accuracy, the Stillmore episode was only one of others of similar or scarcely less aggravated nature reported in just one issue of The Constitution, all paying tribute to the handy pistol.

This sort of inexcusable business hideously parodies the claims to civilization, morality and Christianity.

Approximate crimes in other American states lift high the crimson flag of murder and violence above this nation in appalling contrast to the remainder of civilization.

With all the roughness of its frontier and settlement conditions, no such outrages multiply in the Dominion of Canada.

In reality, the boundary between the two nations seems to be the line of demarcation between law and order and their antitheses, as expressed in homicide, promiscuous bloodshed, arson and other crimes typical more of the chaos of barbarism than the rule of Christianity.

In other directions our civilization goes forward. Education, commerce, industry, agriculture, statecraft, science and art conspire to set further forward the frontiers of the race's vanguard.

But laxity of law, inscrutable toleration of the concealed-weapon habit, maudlin regard for criminals, has placed our people in the attitude, tragically anomalous, of permitting the specters of murder and violence to march side by side with those influences assumed immemorially to quench such evil fires.

Such continuous and paradoxical indictment of the state and the nation can exist only by the implied consent of its people. Once public sentiment makes its disapproval sternly manifest, the perpetrator or gunplay artist will cease to insolently overshadow our civilization.

THE PERMANENCY OF HIGH-PRICED COTTON!

A lesson in common sense, self-interest and patriotism to the cotton mill operators, as well as a ringing inspiration to the farmers, comprised the keynotes to the recent opening address of President Lewis A. Parker, before the fourteenth annual convention of the American Cotton Manufacturers' Association at Charlotte, N. C.

The Associated Press quotes Mr. Parker, himself a large mill-owner, as declaring that mill men perpetrate self-injury in trying to hypnotize themselves into the belief that a high price for cotton is temporary, as follows:

> In his address President Parker declared that if southern mill men had devoted as much time to efforts to educate the world that the high price of cotton was the result of conditions instead of attempting to make themselves and the consumers believe that the high price was only temporary, the conditions obtaining today would not be, and the consumers of cloth would be reconciled to the increased cost of goods. He was cheered to the echo when he said, with feeling, that 15-cent cotton is the result of the laws of supply and demand, and that the manufacturers will have to recognize this fact if they expect their business to improve.

These views identically confirm the reiterated contentions of this paper last winter—that sooner or later the cloth market would be compelled to adjust itself to the high levels, for the reason that the latter were justified by the laws of supply and demand.

We laid down this doctrine at a time when the mills were curtailing production because of a sluggish market, and also when later systematic attempts were put forth to bear the price of the staple.

Every successive development establishes that the world demands and will consume at a fair price, every pound of cotton within normal bounds, that will be raised this season in the southern states.

That bedrock fact does not justify wild overplanting or neglect of diversification.

It does justify such organized efforts on the part of the farmers to combat attacks upon the market as will assure that the producers receive for their staple the price it is worth to civilization.

GROWING A STRONGER RACE.

Regarding conservation as the dominant keynote in America today, it is encouraging to observe a refutation of the pessimistic belief that the race is growing frailer and less resistant to disease.

Proof in this direction is offered by the Portland (Ore.) Press, in the following comment:

> The young men of 1910 are apparently better developed physically than were the youngsters of 1864. That fact is brought out by a table comparing the Yale seniors of 1910 with Yale and Harvard seniors who were examined in 1864. The averages show that the young college man of today is just a little bit taller, is considerably heavier and has better muscular development than did the college man of the civil war period. The change is naturally attributed to the present love of outdoor sports and exercise.

The Press proceeds to the effect that it is fair to assume that in lay, as well as in college, circles these distinct advances would, upon examination, manifest themselves.

There is little question regarding the accuracy of this conclusion.

With emphasis laid on the last two decades, the distinguishing trend among American young men has been that of athletics and outdoor sports.

The development is indicated in the multiplying athletic clubs, in the augmenting Y. M. C. A.'s with their gymnasium adjuncts, in cross-country runs, amateur baseball, football and a dozen other sports—nearly all of them taking their votaries into the open.

This healthful tendency is not confined to growing boys and young men.

The outdoor exercise ideas have taken firm hold on men of middle age, as exemplified in numerous golf clubs, a recrudesence of horseback riding, the phenomenal popularity of the automobile, and the steady drift of the city man to the suburbs.

With melancholy persistence, the pessimist is given to predicting the deterioration of the race through the relentless demands of a strenuous age.

The facts here presented and verified from numerous reliable sources, squarely contradict such lugubrious prophecies.

DEMOCRACY IN MINNESOTA.

The tidal wave of democracy, which is sweeping away old alignments in every section of the country, may be expected to do its work this fall in Minnesota.

This was the state of John A. Johnson, who won the election for governor with 76,000 votes to spare in the same year that President Roosevelt swept it for president with a plurality of 126,000.

Minnesota selects this year one United States senator, a governor and nine representatives in the lower house of congress. In the house delegation there is now but one democrat, W. S. Hammond. Mr. Hammond comes from a district normally republican by 15,000 votes.

In the fourth district, which contains the democratic stronghold, St. Paul, Frederick C. Stevens is as yet unopposed. The democratic congressional campaign committee will not overlook this opportunity.

The country is swinging away from the old leaders of the republican party and Minnesota is in the forefront of the swinging column.

LIBERIA AGAIN IN TROUBLE.

Liberia, established by American philanthropists, and as a move toward the deportation of the negro, has fallen on evil days.

The little colony of civilized blacks established on that African coast, about seventy years ago, has been almost overrun by the uncivilized natives.

Barbarism in Africa seems to be of the fast-black kind, for it has failed to yield to the enlightened influence of the American immigrants. Instead, they have been almost submerged.

The pressing difficulty at present is financial. Liberia needs $1,000,000 to pay off its obligations, and the old idea of being "wards of the nation" is appealed to to raise the money.

The cry has a familiar sound.

"JUST FROM GEORGIA"

"Once More You Can Whistle."

Since the long-tailed comet has skipped this rollin' ball,
Once more you can whistle: "Warn't feared of it at all!"

"Trouble low, or higher,
Ain't what I admire,
But a feller ain't afeard o' things who's used to fightin' fire!"

And now the crop's for plantin', so we'll gather in the fall;
Once more back to business, and the world was made for all!

Trouble low, or higher,
Ain't what we admire,
But a feller ain't afeard o' things who's used to fightin' fire!

* * * * *

On the Happy Road.

"When you meet Trouble face to face," says the Old Philosopher, "he doesn't look like the giant you saw in the distance, but often dwindles to a dwarf—so small, in fact, that you have to use magnifying glasses to get a good look at him. But it's just as easy to travel the happy road, where you never meet him at all!"

* * * * *

"Don't You Keep A-Growlin'."

Hurricanes a-howlin' beat your bass drum any day:
Don't you keep a-growlin' till you growl yourself away;
World is just the finest one where one would wish to stay,—
Don't you keep a-growlin', then, old feller!

Though weary be the winter, and lonesome seem the May,
Don't you keep a-growlin' till you growl yourself away;
For growlin' never reaped a rose, and never stacked the hay,—
Don't you keep a-growlin', then, old feller!

* * * * *

Another Leading Question.

With the return of the bathing suit joke comes the following:

"What are the sad waves saying,
Landlord, the whole day long?"
'Big are the bills you're paying,'—
That is the ocean's song!"

* * * * *

Too Big a Candle.

"Ef de comet come ter shine my way ter glory," said Brother Williams, "all I got ter say is—I don't want sich a blazin' torch on dat highway!"

* * * * *

Grateful for That.

"There is no mint julep society in Georgia," says The Adams Enterprise. "We're glad enough to get the 'Mountain Dew,' without the mint."

Take No Chances.

Here is a rhyme of trouble to come:
"Though Georgia's free from earthquakes,
And surely comet-proof,
When legislatures blow off steam
We double-spike the roof!"

* * * * *

Where He Missed It.

He had more wisdom than them all—
Just had it by the yard!
He didn't pick his place to fall,
And struck rock-bottom hard!

* * * * *

One Blessing.

Says a Georgia philosopher: "Thieves never enter the house where Poverty stays. They know better than to waste their time." F. L. S.

Gossip at the Capitol

Bond Issue Authorized.

The railroad commission yesterday authorized the Athens Railway and Electric Company to issue $825,000 worth of bonds, $750,000 worth of common stock and $300,000 worth of preferred stock. The company was organized some time ago for the purpose of taking over the property and franchise of the Athens Electric Railway Company.

Captain Harrison Speaks.

Captain "Tip" Harrison, of the tax department at the state capitol, went to Dalton yesterday, where he delivered the memorial address at the Memorial Day exercises held in that city.

Representative Davidson Here.

Representative R. E. Davidson, of Greene county, was in Atlanta yesterday and was shaking hands with his numerous acquaintances around the state house.

Editor Carter Visits Capitol.

Josiah Carter, editor of The Marietta Journal and formerly secretary of the executive department under Governor Smith, spent yesterday in Atlanta and was a visitor at the capitol.

Judge Hillyer Returns.

Judge George H. Hillyer, of the railroad commission, has returned from Baltimore, where he spent several days as delegate to the Southern Baptist Convention, which held its annual session in that city. Judge Hillyer states that his trip was both pleasant and profitable.

Perry Back on the Job.

Ben F. Perry, the popular assistant state treasurer, has returned to Atlanta after an absence of about two weeks, which he spent in assisting in the examination of a number of banks throughout the state.

Holds Tick Conference.

Dr. E. M. Nighbert, who is in charge of the tick eradication work on behalf of the national government in Georgia, was a visitor at the capitol yesterday and held a lengthy conference with Captain Robert F. Wright, assistant commissioner of agriculture, relative to the tick work which is being done in this state through the cooperation of the national and state governments.

Judge Graham in Town.

Judge Eskell Graham, who presides over the city court of McRae, was in Atlanta yesterday attending the session of the higher courts at the capitol.

Charges Discrimination.

Now comes a colored female of Cordele, who signs herself Mrs. L. D. McAfee, and asks to know of the railroad commission why a railroad company should not be required to provide a foot stool for the use of negro women in alighting from passenger cars, just as they are provided for white women. This champion of the rights of the female persuasion of the negro race declares in her communication to the commission that she has noticed in her travels that railroad companies are entirely too neglectful of the comfort of negro women passengers in this one particular. Chairman Warner Hill wrote a letter to the complainant asking that she specify some particular railroad and he will take steps to see that the law against discrimination is enforced.

Letters From People

Safety Appliances for Street Cars.

Editor Constitution: There is a safe way that will do away with the killing to many people by the street cars and crippling them. Some two years ago I was standing on Pennsylvania avenue, Washington, D. C., and saw a street car knock a lady down, but there was only a slight jar. They use a kind of basket arrangement that strikes about the middle and throws the person over in the basket and saves them from being killed or badly crippled. The cars here, if they strike you, throw you under the cars with the result of either killing or crippling for life. If I remember right, they told me they cost the railway company $8 or $10 to equip a car. Why not try it in Atlanta?

W. T. CARTLEDGE.

POLITICAL COMMENT OF THE STATE PRESS

Very Unkind.

(From The Rome Tribune-Herald.)

Rev. J. B. Richards, of Atlanta, has gone to Jacksonville to make a speech, "The Truth About Georgia." How unkind of Rev. to give us away to our neighbors.

Busy With People's Work.

(From The Athens Banner.)

Governor Brown very correctly believes that just now it is his duty to look after the affairs of his office and that there is plenty of time to wage a campaign for governor, if a campaign should be necessary. And if he makes a campaign for governor, it will be like his former race in many respects. He will tell the people what he has to say to them in his usual straightforward way and will then go on attending to the duties of the governorship. And the result will be as before. He will succeed himself as governor.

Easy for Governor Brown.

(From The Perry Home Journal.)

If a candidate, Governor Brown will be nominated easily.

What Georgia Needs.

(From The Valdosta Times.)

Those newspapers that are trying to stir up a political row in Georgia this year could do the state a much better service if they would expend their energies in trying to bring to this section more money from other sections to be invested in improving the industrial conditions here. It is going to be a pretty hard matter to convince the average farmer that things are bad for him when he can get 12 or 15 cents for his short cotton, 28 to 30 cents for long cotton, 30 and 40 cents a dozen for eggs, 15 to 25 cents a pound for his bacon, hams and lard. It is going to be hard to convince him that he is going to the demnition-bow-wows when he sees the value of his land moving upward every day, when everything that he has to sell is in good demand at high prices and when all eyes are turned toward the simple life on the farms as the happiest, most independent and most comfortable of all.

PEOPLE WANTED TO STOP IN ATLANTA FOR A VISIT

"The argument that the roads are advancing that very few people would take advantage of the stop-over privileges were they granted to Atlanta is absolutely without foundation, according to my experience," said Charles G. Lippold, secretary and treasurer of the Cotton Belting and Supply Company, yesterday afternoon.

"On various trips east, I have had numbers of people to tell me that they have passed through Atlanta more than once, and would gladly have stopped off for a day or so, had their ticket permitted. They complained that they saw only the union depot, or the Terminal station, as the case happened to be, while they were anxious to see the whole city, of which they had heard much.

"Atlanta is the best-advertised city of its size in the country today. This is one of the main factors in the phenomenal development which the city has known in the last few years. But the failure of the roads to grant stop-overs acts as a setback to the good this advertisement does the city, and this, too, to no inconsiderable extent.

"Had the roads any real excuse to offer for their failure to give us the stop-overs, the case would not be so bad. But, up to the present time, they have simply refused to accede to the expressed wish of the entire city in the matter; and that, too, in the face of the undisputed fact that some of them are giving less important towns this identical privilege.

"I have been surprised at the patience Atlanta, as a city, has displayed in this matter. This patience, I believe, has, to a certain extent, led the

CHARLES G. LIPPOLD.

roads to believe that she is not as much in earnest as she might be. However, I look to see the roads find out that they are very much mistaken in this at no distant date."

SURE! THE GARBAGE MAN SHOULD PUT LID ON CAN

A correspondent of The Constitution makes the eminently proper suggestion that the garbage man should be required to put back the lid on the can after he empties it.

No doubt the hauler of garbage will be held equally responsible with the citizen when the absence of the cover can be traced to his carelessness.

F. P. Heifner, a well-known Atlantan, writes The Constitution as follows on the subject:

Editor Constitution: While you are reminding the citizens of leaving their garbage cans open, wouldn't it be a good idea for you also to remind the garbage hauler when he empties out his garbage to be sure and put the top back on. The most of the cans when they are emptied are merely pitched off of the cart and mashed into such a condition that the top can never be put on. I think that the citizens of Atlanta have complied with this garbage-can ordinance, and now it is the city's duty to see that these garbage drivers cover up these cans after they are emptied.

F. P. HEIFNER.

Atlanta, May 20.

"WE ARE AMERICAN CITIZENS," IS STATEMENT OF GREEKS

Members of Atlanta's Greek colony resent the statements which have been made regarding them in certain quarters, to the effect that they have a "booking office" in New York which watches out for opportunities for them, and that they only gather in the coin to send it back to the old country, expecting to return there later and enjoy the fruits of their labor here.

"At least 75 per cent of us are naturalized American citizens," says one of them, P. Stephenz, in a letter to The Constitution.

The story of the New York distributing office is denied, and they state they spend their money, most of them at least, in this country.

Mr. Stephenz's letter follows:

Editor Constitution: Will you permit me the use of sufficient space in your columns to reply to a certain article published in your issue of the 18th?

Whether intentional or otherwise I do not know, but with all respect to its writer I do know that the article in question casts discredit upon the Greeks as a whole, and does them an injustice. In the first place, we have no such agency in New York or elsewhere through which is supplied information regarding the relative points of openings for restaurants, etc.

You also style the Greeks as "foreigners." There I beg to differ with you. At least 75 per cent of us are naturalized American citizens, and have been such for the past ten years or more. We are married here and our children are born in this country.

We do not hoard our money and send it back to the old country! No, on the contrary, we spend it right here in improvements for the betterment of this city. Look at our restaurants, for instance. They are models of perfection. What were these places before we leased them?

Again, take the world over and you won't find a more peaceful and law-abiding citizen than the Greek.

P. STEPHENZ,
Manager Manhattan Cafe.
Atlanta, Ga., May 20.

GREEN CORN AND PEACHES MARKET'S NEW OFFERINGS

For the first time this season green corn is on sale in the markets, and though it is high now, 50 cents per dozen ears, its presence in the market is welcome to the marketers.

Georgia peaches, too, tempted many purchasers this week, though they were selling for a dollar a basket, or 20 cents a dozen.

It will be gratifying to the housekeeper to know that spring chickens are becoming cheaper, selling for 60 and 75 cents, where they have been selling at 75 cents and $1, and a number of things, such as snap-beans, squashes and similar vegetables are becoming cheaper every week as the supply increases.

Snap beans are only 10 cents a quart now; squash 2 and 3 cents apiece; egg plants 10 cents; big green cabbage, 10 cents a head, and turnips 5 cents a bunch.

Lima beans are now on the market also, selling at 20 cents a quart. Tomatoes are cheaper, being now only 50 cents a basket, and green peppers may be bought for 25 cents a dozen.

Some of the markets are offering a crown lamb roast, fenced around with ribs and garnished with tender lettuce, strawbettles, parsley and radishes, the whole being $1.50.

Potatoes are 50 cents a peck, and cucumbers sell three for 10 cents. Celery is higher, the supply being less abundant.

The fishermen say that the fish supply is scarce this week on account of storms, but the prices remain unchanged, and there is nothing new in the fish line.

MRS. HOLLINGSWORTH DIES

Was the Daughter of Late Congressman Griggs.

Dawson, Ga., May 20.—(Special.)—Mrs. E. W. Hollingsworth died this morning after an illness of several weeks. She was the oldest daughter of the late Congressman Griggs, and a granddaughter of Hon. D. R. Stewart.

She was only 23 years old.

Mrs. Hollingsworth is survived by her husband, one little girl, her mother, one sister and one brother. The funeral services will be held here tomorrow afternoon.

Moonshine Whisky on Increase

(From The Washington, D. C., Times.)

Prohibition is causing a startling increase in the amount of "moonshine" whisky being manufactured throughout the country, especially in the south, according to testimony given before the house committee on appropriations by Commissioner of Internal Revenue Cabell.

"Owing to the fact that a large amount of territory has recently changed from license to no license territory," said Commissioner Cabell, "the amount of moonshining and blockading has increased enormously.

"In Georgia there were 623 illicit distilleries seized and destroyed during the fiscal year ending June 30, 1909, as compared with 294 seizures in the previous year.

"In North Carolina, which has recently gone 'dry,' the proportion is just about the same.

"In Oklahoma there were about three times as many arrests and reports of violations since the state has gone 'dry' as there were for the corresponding period while the state was licensed territory."

ADDRESSES BY HOKE SMITH

Makes Educational Speeches at Barney and Barwick.

Quitman, Ga., May 20.—(Special.)—Hon. Hoke Smith made an address at Barney, about 16 miles from this city, on education. He was introduced by Dr. S. S. Gaulden, of this city. Mr. Smith made a touching appeal in behalf of education and was loudly applauded at the conclusion of his address. There was a picnic on the school grounds and was attended by many out-of-town people.

Mr. Smith left immediately for Barwick, where he delivered an address along the same line tonight.

At Marshallville.

Marshallville, Ga., May 20.—(Special.) Ex-Governor Hoke Smith delivered a speech to the graduating class of the high school here yesterday.

$700,000 PAID FOR LAND.

St. Louis Capitalists Pay Big Price for Ware County Land.

Waycross, Ga., May 20.—(Special.)—One hundred and forty thousand acres of agricultural land adjoining Senator Deen's land, south of Waycross, was purchased this morning through Mr. Deen by S. Lee Elliott, E. D. Nix and associates, of St. Louis, and the purchase price is in the neighborhood of $700,000.

The land may be divided into truck farms. It is surrounded by three railroads, with one through it, and is considered as good as the best land in this section.

Anderson Files Contest.

Mobile, Ala., May 20.—William S. Anderson, defeated by sixty votes for judge of the thirteenth judicial circuit, including Mobile, in the recent primary of May 2, has filed a contest with the state executive committee.

AMERICAN
NATIONAL BANK
ATLANTA, GA.
Capital and Surplus . $1,000,000

This old-established bank is equipped for rendering the best service to individuals, firms and corporations. New business solicited.

Safe Deposit Boxes For Rent

Gold Crowns and Bridge Work *Per Tooth* **. $4.00**

First-class Set of Teeth **$5.00**

Broken Plates Repaired . . . **$1.00**

Made New . **$3.00**

All Plate Work Made and Delivered Same Day.

Extracting Teeth with the latest improved anaesthetics, without pain, a specialty.

GOLD, PORCELAIN AND AMALGAM FILLINGS, At Low Prices

All work done by graduates and men of experience.

Established in Atlanta 19 Years

Remember the place, 24½ Whitehall Street, corner Alabama and Whitehall Streets, over Brown & Allen's Drug Store.

DR. E. C. GRIFFIN'S GATE CITY DENTAL ROOMS

Hours: 8 a. m. to 8 p. m. Sundays: 9 a. m. to 3 p. m. Bell Phone 1708. Lady Attendant.

CITY NEWS

Rev. Siler Returns.—Rev. Frank Siler has returned from the general Methodist conference at Asheville, and will occupy his pulpit at the Wesley Memorial church tomorrow at the morning and evening hour.

Will Sell the Assets.—An order authorizing H. L. Peck, trustee in bankruptcy in the case of W. F. Browne & Co., decorators, 90 North Forsyth street, to sell the assets of the company to W. Woods White and R. S. Wessels for $5,000, was signed by Judge Newman yesterday.

Seaboard Pays $200.—Suit brought against the Seaboard by the United States for violation of the safety appliance act was dismissed yesterday by Judge Newman. The road agreed to pay $200 and the cost of the proceedings.

For Catholic Young Men.—The Catholic young men of Atlanta are invited to meet Louis F. Budenz, of Indianapolis, at the Knights of Columbus hall, 26½ East Alabama street, tomorrow morning at 10 o'clock. Matters of particular interest to them will be discussed.

At the Railroad Y. M. C. A.—Tomorrow afternoon, at 3:30 o'clock, Rev. Bernard Smith, pastor of West End Christian church, will speak to railroad men at the Railroad Young Men's Christian Association rooms, 31½ West Alabama street. Rev. Mr. Smith knows how to deal with the practical things of life. All men are invited, and a service of unusual interest is assured.

Orthodox Jewish Divorce.—Mrs. Annie Benjamin Sussman, by having her husband, Sam Sussman, a baker of 24 Piedmont avenue, arrested and incarcerated in the police station, succeeded in making him sign a contract before a rabbi which gave her the orthodox Jewish divorce. Sussman was arrested Wednesday night, and when arraigned before Recorder Broyles yesterday afternoon the wife, satisfied with her "ghet," withdrew the charges she had preferred and the case was dismissed. The couple had only been married about six months.

Sergeant Case Dismissed.—Fred Sergeant, a young white man, who said he was a ball player with the Wisconsin League, was arraigned in the police court yesterday afternoon on the charge of sleeping in a box car. Sergeant declared he was in Atlanta expecting to sign up with a club in the south, but became broke waiting for the proper papers. Hence, when it rained Thursday night he was forced to take a "side door Pullman." Judge Broyles was so impressed with Sergeant's straightforward story that he dismissed the case of idling and loitering.

Veteran in a Fight.—John Pierce and B. B. Cook, the latter an old confederate veteran, were arraigned before Recorder Broyle in police court yesterday afternoon as a result of a fight they had in a Decatur street near beer saloon during the day. According to the evidence in police court, Pierce made Cook mad when he declared that there were a number of old veterans in Atlanta working a graft on council with peddlers' tags. Cook cursed Pierce, and the latter retaliated with his fist. The incident cost Pierce $10 and Cook $3.

Charged With Burglary.—Charles Railey, a chauffeur, and Harry Brown, a Greek, were bound over in police court yesterday afternoon under $500 bond each charged with burglary. It was alleged that they broke into the Olds-Oakland garage, 370 Edgewood avenue, last Tuesday night and took out an automobile belonging to F. J. Long. In the ride that followed the automobile went into a tree, doing about $175 damage, according to the owner.

Unconscious from Gas.—Mrs. E. M. Jackson, 49 years of age, of 689 Woodward avenue, slept through Thursday night in a room which slowly filled with gas from a leaking jet. She was found unconscious Friday morning at 7:30 o'clock and it was only by vigorous efforts on the part of Grady hospital physicians that she was revived. Mrs. Jackson is said to be a sufferer from heart trouble and rheumatism, and it is believed that she was stricken while attempting to light the gas.

Heavy Girder for Bridge.—One of the longest and heaviest girders ever used in bridge work in Atlanta was turned out yesterday by the Virginia Bridge and Iron Company, at 550 Whitehall street, and will be used in strengthening the viaduct at Broad street viaduct, which is undergoing repairs. The girder is 60 feet long and weighs 16,000 pounds. It required two freight cars to bear its weight, and was sent to the viaduct by way of a spur track, which extends from the Southern railway to the plant of the company, and from there was transferred to the tracks of the Western and Atlantic railroad, which pass under the viaduct.

L. P. Grant Monument.—For the purpose of fixing the date and selecting the speakers for the exercises incident to the unveiling of the memorial to L. P. Grant, donor of Grant park to the city of Atlanta, Councilman J. C. Harrison has called a meeting of the committee having the matter in charge for this morning at 11 o'clock in the reception room adjoining the mayor's office in the city hall. The date for the unveiling of the 8:30 o'clock last night at a private Wednesday, but on account of inclement weather the memorial was not completed and the date was postponed.

A Watch Is an Ideal Graduation Gift For Your Boy or Girl

A nice watch will be prized always. A watch is a daily companion for life. A good watch will teach your boy to value the minutes and to be punctual. It will encourage him to further success and be a constant reminder of your thoughtfulness.

If you don't find it convenient to visit our stores, let us mail you our illustrated watch and jewelry catalogue "C." You can pick out from it a selection and have them sent you on approval.

If the gift is from our house, it will be doubly appreciated, for it will be recognized as the best of its kind.

MAIER & BERKELE
Inc.
Jewelers
51-53 Whitehall St.
Established 1887

AFTER LONG FLIGHT BALLOON DECENDS

Centennial Covers Distance of 450 Miles.

Piloted by Captain Honeywell, the Craft Remained in Air Twenty-Two Hours — Crosses Lake Michigan.

Ionia, Mich., May 20.—The balloon Centennial, piloted by Captain H. E. Honeywell and carrying also William F. Assman, which left St. Louis, Mo., yesterday in an attempt to capture the Lahm cup for long distance flights, landed today at the little town of Shiloh, 10 miles north of Ionia. The balloon had been in the air twenty-two hours and had coverd 450 miles.

Crossing Lake Michigan early today from Kenosha, Wis., the balloonists made good time at high altitude and had hopes of reaching New England until they encountered a calmness near central Michigan. After vainly trying different altitudes for a favorable wind, they landed gently between 3 and 4 o'clock, dropping near the Pere Marquette depot. They arrived here late today and left tonight for St. Louis. Captain Honeywell said they kept at a high altitude all night because of rainstorms below them and passed Kenosha at a height of 2,000 feet.

"We saw a tug chase us," he said, "but soon left it behind. During the morning the heat was intense and blistered our faces."

Your Summer Outing.

If you are fond of fishing, canoeing, camping or the study of wild animals look up the Algonquin National Park of Ontario for your summer outing. A fish and game preserve of 2,000,000 acres, interspersed with 1,200 lakes and rivers, is awaiting you, offering all the attractions that Nature can bestow. Magnificent canoe trips. Altitude, 2,000 feet above sea level. Pure and exhilarating atmosphere. Just the place to put in your summer holidays. Good hotel accommodation. An interesting and profusely illustrated descriptive publication telling you all about it, sent free on application to F. P. Dwyer, 290 Broadway, New York.

Twelve Houses Burn.

Augusta, Ga., May 20.—(Special.)—Twelve tenant houses, occupied by negro farm hands, were destroyed by fire, just on the outskirts of North Augusta, yesterday morning at 4 o'clock. The loss is estimated at about $3,500. The houses were the property of L. L. Arrington and the North Augusta Land Company.

Produces Strength for Work—Horsford's Acid Phosphate.

It perfects digestion, calms and strengthens the nerves and builds up the general health.

NO AGREEMENT WITH ALDRICH

Johnson Did Not Collaborate With Aldrich.

Admits, However, Circulating Paper Among Democrats Regarding Amendments to Railroad Bill — Denies That He Was Rebuffed.

Washington, May 20.—Towards the close of today's session of the senate Senator Johnson, of Alabama, made denial of published reports that he had collaborated with Senator Aldrich in the preparation of a paper for the signature of democratic senators looking to an agreement with the regular republicans on a basis for reaching a vote on the railroad bill.

Admitting he had circulated a paper among democratic senators, he declared it had been prepared on the democratic side and was a mere enumeration of the amendments that democratic senators would insist upon before permitting the bill to go to a final vote.

Blank Spaces for Other Provisions.

He went to the extent of reading the document, and as read it contained only specifications for votes on the Hughes amendment, striking out the capitalization sections of the bill, and the Simmons amendment regarding water competition, but Mr. Johnston stated there were blank spaces for the insertion of other provisions which might be insisted upon by senators on that side of the chamber.

He denied emphatically that he had been rebuffed by a large number of senators. On the contrary, he said, a majority of those whom he had approached had attached their names to the paper.

Underwood Typewriters for rent, 52 N. Broad St.

NO END IN SIGHT TO REIGN OF RAIN

For Twenty-Four Hours, at Least, No Change Is Scheduled.

Even as it rained yesterday, so will it also rain today. Probably more so. According to the advance information handed out by Weather Forecaster Von Herrmann there is no indication of a cessation of hostilities on the part of the elements, and that portion of this world covered by the cotton belt is slated for a continuation of wet weather for at least the next twenty-four hours.

The weather man blames the damp and cloudy weather on an unusually tempestuous disturbance of the elements in the lower Rocky mountain region which exerted its baneful and gloomy influence over the southern states.

There is some consolation to be found in the fact that if it rains it will be a warm rain, which is several degrees better than a cold rain. The temperature Friday failed to measure up to the standard set Thursday when the mercury went to .76 degrees, and the highest temperature recorded for the day was .72.

There will be no increase in the temperature Saturday, and the weather, in so far as actual feeling is concerned, will be fairly comfortable with a temperature of about .72 degrees.

Primary in Rockdale.

Conyers, Ga., May 20.—(Special.)—The following were elected in today's county primary: Clerk superior court, Will S. Sigman; sheriff, W. L. King; tax receiver, Kerr Reagan; tax collector, B. D. Whatley, treasurer, J. J. Stansill. The primary passed off quietly and there were no particularly close contests.

Once you could tell the new arrival by the creases in his clothes.

That was before the day of our Wardrobe Trunks.

They are built to keep out wrinkles.

$22.50 to $67.50

ROUNTREE'S
77 Whitehall St.
W. Z. TURNER, Mgr.

PROFESSIONAL CARDS.

P. H. Brewster, Albert Howell, Jr., Hugh M. Dorsey and Arthur Heyman.
Dorsey, Brewster, Howell & Heyman, Attorneys-at-Law.
Offices 203, 204, 205, 206, 207, 209 and 210 Kiser Building, Atlanta, Ga.
Long distance telephones 3023, 3024 and 3025, Atlanta, Ga.

BLOOD POISON CAN BE CURED

If you have ulcers, mucous patches in the mouth, sore throat, eruptions, copper colored spots on your body, falling hair, swollen glands, pains in the bones, or severe continued headaches, our special treatment will cure you. Our DR. PANTER, former chief physician of the original Cook Remedy Co., treated over 22,000 patients of that company in the fifteen years ending May 12th, 1908, the date that company discontinued taking cases to treat. DON'T BE MISLED with offers of Free Treatment, that stimulate the system for a short time. RELIABLE CURES ARE NOT FREE. Our treatment has stood the test for 26 years and have never been compelled to offer free treatments to procure patients. Booklet on Blood Poison, testimonials and full information about your case, FREE. Write

PANTER REMEDY CO.,
Suite 406, 67 Clark Street, Chicago, Ill.

MASS MEETING BIBLE CLASSES

Ten Thousand Present From All Parts Globe.

"Soldiers of the Cross" March Through Streets of Washington Singing "Onward, Christian Soldiers"—Reports From Field.

Washington, May 20.—An army of more than 10,000 members of men's Bible classes from all parts of the world marched down Pennsylvania avenue late today and arouud the capitol of the United States on their way to a monster mass meeting in Convention hall. This was the feature of today's session of the World's Sunday School Association, now in convention here. The broad steps on the east side of the capitol were filled with thousands of women delegates to the convention and other Sunday school workers.

Several heavy downpours of rain delayed the parade for almost an hour.

Soldiers of Cross in Line.

Pennsylvania avenue has seen hundreds of thousands of soldiers marching along its broad way, but never a more enthusiastic army than the "Soldiers of the Cross." To the tune of "Onward, Christian Soldiers" and other hymns they marched, bearing banners inscribed with numerous Christian mottoes. At the capitol, which they were nearly an hour passing, they were greeted by the waving of thousands of fluttering handkerchiefs and the music of a girls' choir.

Practically every country in the world and every state of the union were represented in the parade and the American, British, German and other flags of the nations floated on the breeze by the side of various Christian banners.

Hall Not Large Enough.

As Convention hall was not large enough to accommodate the crowd which tried to get within its doors, another meeting for men was held in Mount Vernon Methodist Episcopal church. Simultaneously two meetings for women were in progress, at one of which Mrs. Sherman, wife of the vice president of the United States, presided, while at the other the chair was occupied by Mrs. Mary Foster Bryner.

Rev. F. B. Meyer, president of the association, led the big men's meeting.

At one of the day sessions Rev. John Hillman, of London, outlined the Sunday school work of England and Rev. Daniel Hayes, also of London, described the conditions in the slums of the British capital, and on the banner of the Congo in Central Africa. The latter, formerly a missionary in Africa, expressed his appreciation of the interest of the American nation in the people of the upper Congo, whom he declared to be victims of oppression and atrocities.

Work In Japan.

Rev. N. Tamura, of Japan, depicted the "victories of the Gospel in Japan," and emphatically declared his country surely would be a Christian nation in due time. Buddhism and Confucianism were dead, he said.

At one of the other day meetings, T. H. Yun, a native Korean, declared, with other speakers from the Orient, that the opportunity now existing for the evangelization of the millions there, passed over at this time would be a great loss.

The Orient, it was declared, was being flooded with atheistic literature, which constitutes a great danger to the Christian propaganda.

In Siam the progress was reported as very slow.

Rev. Erwin H. Richards, in charge of the work in East Africa, declared that dollars withheld in the United States for missionary work in the dark continent meant millions lost in commercial advantages, which could only follow, he declared, the preaching of the gospel.

EX-GOVERNOR ENTERS PLEA OF GUILTY

Frank Rollins Pays Fine for Smuggling.

Neglected to Declare Property Valued at $4,736 Upon Return From European Voyage With Family.

New York, May 20.—Frank West Rollins, former governor of New Hampshire, made his promised statement today, in answer to the charges of conspiracy to defraud the government of customs dues, brought against him by customs inspectors last Friday. It took the form of a plea of guilty, and Judge Hand, sitting in the United States circuit court, construed it as an admission that Mr. Rollins had violated the law "knowingly, wilfully and maliciously," and fined him $2,000. The law provides a maximum penalty of two years in prison, a fine of $5,000 or both. The former governor took a big roll of bills from his pocket and paid his fine without comment.

The total value of the articles which the former governor neglected to declare is given at $4,736. The criminal complaint named Mrs. Rollins, his wife, and their son, Douglas, as parties to the conspiracy, but the federal grand jury today handed down but one indictment, naming only the former governor. As soon as Mr. Rollins learned of it he promptly entered his plea, when he had paid his fine, visited the customs house, where it is said he paid an additional $1,500 in duties, on the understanding that further proceedings against his family be dropped.

Mr. Rollins arrived in New York from Europe on the Lusitania.

This Loser Pays High.

Montgomery, Ala., May 20.—(Special.)—Benjamin F. Elmore reports to the secretary of state that in his losing race for judge of the first judicial circuit, he paid out in expenses, the sum of $1,245. J. T. Lackland was the successful man.

THE APPROVAL of the most EMINENT PHYSICIANS and its WORLD-WIDE ACCEPTANCE by the WELL-INFORMED,

BECAUSE ITS COMPONENT PARTS ARE KNOWN TO BE MOST WHOLESOME AND TRULY BENEFICIAL IN EFFECT, HAVE GIVEN TO

Syrup of Figs and ELIXIR OF SENNA

THE FIRST POSITION AMONG FAMILY LAXATIVES AND HAVE LED TO ITS GENERAL USAGE WITH THE MOST UNIVERSAL SATISFACTION.

TO GET ITS BENEFICIAL EFFECTS, ALWAYS BUY THE GENUINE

MANUFACTURED BY THE CALIFORNIA FIG SYRUP CO.
FOR SALE BY ALL LEADING DRUGGISTS
ONE SIZE ONLY, REGULAR PRICE 50¢ PER BOTTLE

Syrup of Figs and ELIXIR OF SENNA

THE ORIGINAL AND ONLY GENUINE

IS MANUFACTURED BY THE

California Fig Syrup Co.

Revival Closes.

Jackson, Ga., May 20.—(Special.)—After a successful revival lasting since the 8th, the meetings at the Jackson Methodist church will close tonight. Rev. T. R. Kendall, of Moreland, Ga., has been assisting the pastor, Rev. R. C. Cleckler, while the music has been in charge of Mr. W. G. R. Gilreath, of Cartersville. There has been a number of conversions.

RALPH O. COCHRAN

To Have Auction Sale Today of Cobbs Land Company.

Those who are interested in buying vacant lots will have a chance to buy at their own price some that will be offered at auction today at 3 p. m. by the Cobbs Land Company. Ralph O. Cochran will conduct the sale with Steve R. Johnston acting as auctioneer. These lots are a part of a hundred-acre tract that is being developed, year by year, this side of East Point, much of it facing the car line. Mr. Cochran is an active real estate dealer and the property is very desirable. A large crowd is expected to attend the sale, and at its conclusion $50.00 will be given away in prizes of $2.00 each.

Grand Jury Concludes.

Macon, Ga., May 20.—(Special.)—An indictment for peonage, one for perjury and three for illicit distilling concluded the work of the federal grand jury here today. The body was relieved and dismissed. The peonage case, when the case is revealed, will prove an important one, officers having gone to make the arrests.

MORPHINE Opium or Whiskey habits cured at home without pain. 20 years a specialty. Over 10,000 treated. Endorsed by physicians. Cost within reach of all. Book of testimonials *Free*. Dr. WOOLLEY, 104 N. Pryor St., Atlanta, Ga

GEORGIA, Fulton County—Ordinary's Office. May 20, 1910—W. M. Greenlee has applied for exemption of personalty, and setting apart and valuation of homestead, and I will pass upon the same at 10 o'clock, a. m., on the 13th day of June, 1910, at my office. JOHN R. WILKINSON, Ordinary.

Ontario Land Company vs. W. M. Scott et al. In Fulton Superior Court. Scire facias to revive judgment returnable to the July term, 1910.

To all and singular the sheriffs of said State:—The defendants, W. M. Scott, W. C. Warner, C. R. Haskins and J. F. Lester are hereby required personally or by attorney to be and appear at the Superior Court to be held in and for said county on the first Monday of July, 1910, to show cause why a certain judgment rendered in the case of Ontario Land Company et al. vs. Westwood Park Company et al., on June 1, 1909, in favor of Ontario Land Company against W. M. Scott for $13,500.00, W. C. Warner for $5,500.00, C. R. Haskins for $5,500.00 and against J. F. Lester for $3,500.00, besides interest, should not be revived as provided by law, as in default of sufficient cause the Court will proceed as to justice shall appertain. Witness the Honorable George L. Bell, Judge of said Court, this 18th day of March, 1910.

F. M. MYERS, Deputy Clerk.

State and County Tax Sales.

Will be sold, before the courthouse door, in the city of Atlanta, on the first Tuesday in June, 1910, within the legal hours of sale, the following property, to-wit: The same being seized by myself as tax collector of Fulton county, as property of parties named below, for their state and county taxes for the years specified:

All that tract or parcel of land in the city of Atlanta, and in land lot 46, known in Currier's survey of Block 13, of subdivision of said land lot, as lot No. 2, and in the present numbering of streets of Atlanta as No. 21 Irwin street, fronting seventy (70) feet, more or less on south side of Irwin street, and extending back south 235 feet to a 10-foot alley, bounded east by property of Cole and others, and west by property of T. L. Langston. Levied on as the property of Mrs. Rebecca Thompson, to satisfy a fi. fa. in favor of the state and county against said lot and against said Mrs. Rebecca Thompson for state and county taxes for the years 1901, 1902, 1903, 1904 and 1905. Sold for the benefit of Green Thompson, transferee.

A. P. STEWART,
Tax Collector and Ex-Officio Sheriff.

In Eiseman Bros. Own Make of Clothing

There's a recognition of skill, talent, experience and good taste incorporated in the designing and tailoring of each garment.

The fact that they're made in our own factory—to be sold through our own retail stores—and sold to a clientele which appreciates the best—encourages us in seeking the most efficient corps of draftsmen and tailors to be had.

You'll realize instantly the difference in Eiseman Bros. Suits, when quality, make-up, fashion, fit and beauty of colors and fabrics are considered.

Today we'll show you some very exclusive novelties—and a handsome lot of blue serges—made in our own inimitable way—selling from

$25.00 to $40.00

and a beautiful range of the less expensive ones from $13.50 to $22.50.

Eiseman Bros.
11-13-15-17 Whitehall St.

SHERIFF'S SALES FOR JUNE, 1910.

Will be sold, before the courthouse door, in the City of Atlanta, Fulton County, Georgia, on the first Tuesday in June, 1910, at public outcry, within the legal hours of sale, to the highest and best bidder, or bidders, for cash, the whole, part or parts of the following described property, to-wit:

Part of land lot number seventy-six (76) of the fourteenth (14th) district of Fulton county, Georgia, beginning at a point on the south side of Crumley street one hundred and twenty (120) feet east from the southeast corner of Crumley and Cooper streets, and running thence east along the south side of Crumley street forty (40) feet to a nine-foot (9) alley; thence south along the west side of said alley one hundred (100) feet; thence west parallel with Crumley street forty (40) feet; thence north one hundred (100) feet to the point of beginning, the same being the east end of lot one hundred and two (102) of the Joseph Thompson subdivision of city lot number thirty-six (36), as made by Forrest Adair, and being the same property conveyed to Mrs. M. J. Yancey by John B. Redwine by deed recorded in book 140, page 97, of the Records of Fulton County. Levied upon as the property of Mrs. Mary J. Yancey to satisfy a fi. fa. issued from the City Court of Atlanta in favor of Mrs. Margaret A. Sage, as executrix of the estate of I. Y. Sage, a deed for the purpose of levy and sale having been executed, filed and recorded as required by law.

Also, at the same time and place, the following property, to-wit: In the City of Atlanta, part of land lot seventy-four (74) of the fourteenth (14th) district of Fulton county, Georgia, beginning at a point on the east side of Fortress avenue six hundred and six and one-half (606 1-2) feet south of the southeast corner of Fortress and Buena Vista avenues; thence running south along the east side of Fortress avenue seventy-eight (78) feet; thence east one hundred and fifty (150) feet to an alley; thence north along the west side of said alley seventy-eight (78) feet; thence west one hundred and fifty (150) feet to the beginning point. The same being lot number twenty-six (26) and the north half of lot twenty-seven (27) of the J. C. Hendrix & Co. property as per plat made May 17, 1887, and recorded in deed book D-3, page 782, Fulton County Records, and being the property conveyed to Mrs. Mary J. Yancey by two deeds, one from W. F. Mitchell, recorded in deed book 148, page 345, the other from Mrs. J. A. E. Yancey and R. F. Yancey, recorded in deed book 146, page 344, Fulton County Records. On this property are three houses, designated as numbers 48, 50 and 52 Fortress avenue. Levied upon as the property of Mrs. Mary J. Yancey to satisfy a fi. fa. issued from the City Court of Atlanta in favor of Mrs. Margaret A. Sage, as executrix of the estate of I. Y. Sage, a deed for the purpose of levy and sale having been executed, filed and recorded as required by law.

Also, at the same time and place, the following property, to-wit: A certain tract or parcel of land situated, lying and being in land lot seventeen (17) and fourteenth (14th) district of Fulton county, Georgia, and more particularly described as follows, to-wit: Commencing at the northwest corner of Ponce de Leon avenue and Main street, and running thence northerly along the west side of Main street eighty-five (85) feet, and extending back northwesterly to an alley. Said lot being one hundred and ninety (190) feet in depth on the northerly line, two hundred and thirty (230) feet in depth on the southerly line, twenty-one and one-half (21 1-2) feet in width on the rear line, and being lot four (4) of the Ransom Rogers subdivision of the Hardin property as per plat of May, 1907. Levied upon as the property of W. C. Martin to satisfy a fi. fa. issued from the City Court of Atlanta in favor of Rose Investment Company versus the said W. C. Martin, as principal, and Mrs. Kate G. Hardin, as indorser, a deed for the purpose of levy and sale having been executed, filed and recorded as required by law.

Also, at the same time and place, the following property, the certain premises or tract or parcel of real estate situated in Fulton county, state of Georgia, described as follows, to-wit: Part of land lot number fifty-one (51), in the fourteenth (14th) district of said county, beginning at a point on the south side of Green street (formerly Valentine street) and running thence east along the south side of Green street thirty-two (32) feet; thence south seventy-six (76) feet, more or less; thence west thirty-two (32) feet; thence north seventy-six (76) feet, more or less, to point of beginning, and being known as Number 13 Green street, Atlanta, Ga. Levied upon as the property of the defendant, John M. Crane, to satisfy a fi. fa. issued from the City Court of Atlanta in favor of J. C. Johnson versus the said J. M. Crane, a deed for the purpose of levy and sale having been executed, filed and recorded in the office of the Clerk of the Superior Court, as required by law.

Also, at the same time and place, the following described property, to-wit: A certain tract of land lying and being in the City of Atlanta, and being part of land lot one hundred and eight (108) of the fourteenth (14th) district of Fulton county, Georgia, commencing at a point on the south side of Oak street two hundred and three (203) feet west of the southwest corner of Lee and Oak streets, and running thence west along the south side of Oak street forty-two and five-tenths (42 5-10) feet; thence in a southerly direction two hundred and six (206) feet; thence east thirty-five (35) and thirty-six one-hundredths (36-100) feet; thence north seventy-one and eight-tenths (71 8-10) feet; thence west four (4) feet; thence north along the west side of an eight-foot (8) alley one hundred and thirty-four (134) feet to beginning point. Levied upon as the property of G. W. Woodfin to satisfy a fi. fa. issued from the City Court of Atlanta in favor of Annie M. Rollo versus the said G. W. Woodfin, a deed for the purpose of levy and sale having been executed, filed and recorded as required by law.

Also, at the same time and place, the following described land, to-wit: All that tract of parcel of land situate, lying and being in land lot one hundred and twelve (112) of the fourteenth (14th) district of originally Henry, now Fulton County, Georgia, and more particularly described as follows: Beginning at a point on the northeasterly side of Marietta street one hundred (100) feet north of the northeasterly corner of Marietta and Hampton streets, and running thence northeasterly along Marietta street one hundred (100) feet; thence in an easterly direction at right angles to Marietta street one hundred (100) feet; thence southeasterly one hundred (100) feet; thence in a westerly direction one hundred (100) feet to the beginning point on Marietta street, being lots numbers 27, 28, 29 and 30 of the Dillon property, as per plat recorded in deed book OO, page 528, Fulton County Records. Levied upon as the property of Mrs. Ella M. Hoxie to satisfy a fi. fa. issued from the City Court of Atlanta in favor of Mrs. George A. Durham versus the said Mrs. Ella M. Hoxie, a deed for the purpose of levy and sale having been executed, filed and recorded as required by law.

Also, at the same time and place, the following personal property, to-wit: 15 Mirrors, 1 S. B. Mirror, 1 Kitchen Safe, 1 Sideboard Mirror, 1 D. Table, 1 K. Table, 1 Hall Rack, 1 Range, 3 Parlor Chairs, 1 Refrigerator, 2 Morris Chairs, 16 Chairs, 4 Chairs, 5 Rockers, 1 Bundle Curtain Poles and Shades, 3 Rockers, 1 Parlor Rocker, 1 Couch, 1 Sofa, 1 Piano Stool, 1 Piano, 7 Bed Springs, 13 Bed Ends, 2 W. Bed Rails, 12 Bed Rails, 3 C. Tables, 1 C. Table, 1 Bundle Curtains and Poles, 1 Linoleum, 3 Linoleums, 3 Table Leaves, 2 Bundles Matting, 4 Mattings, 3 Boxes Crockery, 1 Barrel Crockery, 1 Lot Slats, 30 Bed Slats, 1 Bundle Slats, 1 Trunk, 2 Bundles Rugs, 1 Cart, 1 Bundle Poles and Shades, 14 Mattresses, 7 Dressers, 1 Dresser, Marble, 1 Leather Settee, 1 Settee, 2 Bundles Bedding, 1 Porch Bench, 1 Sideboard, 1 Carpet (308-4), 1 Washstand, 5 Washstands. Levied upon as the property of R. Woodruff and Helen Chapman to satisfy a fi. fa. issued from the Superior Court of Fulton County in favor of J. J. Woodside versus the said R. Woodruff and the said Helen Chapman.

Also, at the same time and place, the following personal property, to-wit: One bale of cotton and the seed therefrom, also one two-horse wagon load of forage. Levied upon as the property of W. F. Thomason to satisfy a fi. fa. issued from the Superior Court of Fulton County in favor of W. D. Oliver, as agent for Mrs. S. A. Oliver, versus the said W. F. Thomason.

Also, at the same time and place, the following described property, to-wit: One undivided half interest in a certain tract or parcel of land lying and being in land lot No. 11, in the 14th district of Fulton County, Georgia, being part of the Ormewood Park survey, and described as follows: Lot No. 9, in block "A," beginning 210 feet east of the northeast corner of Ormewood avenue and Naomi street, and running thence east along the north side of Ormewood avenue 70 feet; thence north 235 feet; thence west 70 feet; thence south 235 feet to the beginning point. Levied upon as the property of M. Earnest Jones to satisfy two fi. fas. issued from the J. P. Court, 1422 Dist. G. M., in favor of the Farmers' Exchange (Incpd) versus M. A. Bowden & Co., a firm composed of M. A. Bowden and the said M. Earnest Jones. The said M. Earnest Jones is the owner of the said undivided half interest in said lot under a deed from Shalby Smith to M. Earnest Jones and B. F. Mitchell, and recorded in book 250, folio 181, in the Clerk's Office of the Superior Court of Fulton County, Georgia. Levy made by C. W. Hopkins, L. C., and handed to me. Stewart D. Jones, tenant in possession, served with written notice of the levy. The above property sold at the risk of Stewart D. Jones, who bid off the same at the Sheriff's Sales for May, 1910, and failed and refused to comply with the terms of the sale after being requested so to do.

C. W. MANGUM, Sheriff.

GEORGIA, Fulton County—The undersigned as guardian of Carrie Lou Hardwick, her minor child, hereby gives notice that on the 20th day of May, 1910, she will apply to Hon. J. T. Pendleton or W. D Ellis or George L. Bell, one of the judges of the Superior court of Fulton county, Georgia, at the courthouse in said county, for permission to sell at private sale for reinvestment the following property of said minor: An undivided one-third interest in the remainder in the following property:

All that tract or parcel of land lying and being in the city of Atlanta, and being part of land lot one hundred and eight (108), in the Fourteenth (14) district of Fulton county, Georgia, and more particularly described as commencing at a point on the west side of Stewart avenue (formerly Ocmulgee street) three hundred and ten (310) feet, more or less, south of Whitehall street, and running thence south along the west side of Stewart avenue fifty (50) feet, and running back west, the same width as front, to an alley a distance of one hundred and thirty-six (136) feet, more or less, on the north line, and a distance of one hundred and thirty-four (134) feet, more or less, on the south line, and said lot fronts fifty (50) feet on said alley.

The life estate owned by petitioner, the other two-thirds undivided interest in the remainder owned by Julia and I. F. Hardwick. This application is made for the reason that surrounding property is being utilized for manufacturing purposes, and that this property will decrease in value as residence property by reason of same, and the proceeds of said sale can be reinvested in other property which will be better for residence purposes, and will stand a chance of much greater enhancement in value; and that the same is, in her opinion, for the best interest of said minor.

April 28, 1910.

MRS. CARRIE LEE HARDWICK,
Guardian of Carrie Lou Hardwick.

STATE OF GEORGIA, Fulton County—Perry Burnett v. Esther Burnett—Superior court, July term, 1910. No. 20591.—To Esther Burnett, greeting: By order of court, you are hereby notified that on the 12th day of March, 1910, Perry Burnett filed suit against you for divorce, returnable to the July term, 1910, of said court. You are hereby required to be and appear at the July term, 1910, of said court. To be held on the first Monday in July, 1910, then and there to answer the plaintiff's complaint. Witness the Hon. GEO. L. BELL, judge of said court, this April 5, 1910.

ARNOLD BROYLES, Clerk.

SOCIETY

ENGAGEMENT OF MISS LEWIS AND OF MR. PHILIP H. ALSTON

Mr. and Mrs. James O. Lewis, of Greenville, S. C., announce the engagement of their daughter, Mary Birnie, to Mr. Philip Henry Alston, formerly of Alabama, but now of Atlanta, the marriage to take place in Greenville, S. C., the evening of June 30.

Miss Lewis has many friends in Atlanta, having visited here last year as the guest of her aunt, Mrs. Houston, and of Mrs. Samuel Weyman. She is a blonde beauty of charming type and is extremely bright and accomplished. Her family is one of wide connection, and an old and prominent one, the wedding to take place at the family home, a palatial place, near Greenville.

Mr. Alston is the younger son of Colonel Robert Alston, of Alabama, and a brother of Mr. Robert Alston, of Atlanta. Like father and brother, he is a lawyer and is establishing himself as one of the foremost of the younger practitioners of the state. Since coming to Atlanta he has made many friends, and he is a member of all the clubs.

On the occasion of his wedding, Mr. Alston will be accompanied to Greenville by a number of his friends, and on his return he and his bride will receive a warm welcome from many.

To Miss Heifner.

A delightful affair of the afternoon yesterday was the domino party at which Miss Heifner was entertained by Mrs. Thomas Stokes. Red roses were lavishly used to decorate the house throughout and a tempting repast was served after the game. The guests received as souvenirs little French fans, and the bride-elect was presented with a pair of silk stockings.

Mrs. Stokes wore a white lace-trimmed mull gown.

To Miss Falligant.

In honor of Miss Louise Falligant, of Savannah, and Miss Ellie Dargan, a bride-elect of June, Miss Louise Johnson entertained at bridge yesterday. Symbolic of the occasion the score cards were painted in cupids and orange blossoms, and the prizes included silk stockings and embroidered handkerchiefs. The house was beautifully decorated with flowers, and after the game dainty refreshments were served.

To Miss Weisinger.

In honor of Miss Bessie Weisinger, Mrs. H. B. Nunnally and Miss Elise Brown entertained yesterday afternoon, the popular game of bridge being played in apartments beautifully decorated in fern and flowers. An embroidered centerpiece and a picture the pretty prizes, and delicious refreshments were served after the game. The place cards were dainty creations, painted in bride's heads. Miss Weisinger was charming in black and white foulard satin gown, trimmed in Irish lace, and a black picture hat. Mrs. Nunnally wore a lingerie gown in white mull and lace. Miss Brown wore a white chiffon gown. Mrs. Carl King and Miss Ethel Clarke assisted in entertaining the guests.

Mrs. Cole's Bridge Party.

Daisies were used to decorate the charming apartment in which Mrs. Dudley Coles entertained twelve ladies at bridge yesterday. The table about which the guests gathered after the game had as a centerpiece a basket filled with daisies and around it the silver candlesticks had green and silver shades. The bonbons reflected the colors of the daisy as did all the detail decorations.

Mrs. Cole was beautifully gowned in white embroidered mull over yellow silk.

Mrs. McDaniel's Luncheon.

Mr. Sanders M. Daniel entertained at an elegant luncheon at the Piedmont Driving Club yesterday in honor of Mr. Alfred Thom, of Washington, who is here to attend the unveiling of Mr. Spencer's monument. The guests included Judge Alex P. Humphrey, of Louisville; Mr. J. M. Culp, of Washington, D. C.; Mrs. J. S. B. Thompson, Judge Hamilton McWhorter, of Athens; Mr. Henry Spencer, of Washington, D. C.; Mr. H. C. Ansley, of Washington, D. C.; Mr. S. H. Hardwick, of Washington, D. C.; Hr. Lincoln Green, of Washington, D. C.; Mr. Vivian Spencer, of New York; Mr. James Layng, of New York; Mr. F. E. Callaway, Mr. S. M. Inman, Captain J. W. English, Mr. R. C. Alston, Mr. E. R. Black, Mr. J. J. Spalding, Mr. John W. Grant, Judge H. E. W. Palmer.

Cake Sale Today.

Committee No. 5 of the woman's auxiliary of the Tabernacle Infirmary will sell home-made cake today at L. W. Rogers', 109 Peachtree street.

The Pappenheimer Concerts.

The interesting social events of today are the Pappenheimer concerts, to be given this afternoon and evening at the home of Mr. and Mrs. Oscar Pappenheimer for the benefit of the Free Kindergarten Association.

For several years the concerts have been anticipated as events of pronounced musical quality, and contributing to them always are the most prominent musical people of the city. Mr. and Mrs. Pappenheimer not only extend the courtesies of their home, but personally interest themselves in making the programs brilliant.

Mrs. Charles A. Conklin has charge of the tickets, assisted by a large committee of ladies. Those who have not bought their tickets can secure them at the door.

The Kindergarten Association is in need of an increased fund to warrant the continued operation of the schools already established and others needed in parts of the city where there are none. The patronage of the two concerts will almost entirely decide the scope of the kindergarten work for the year.

Cox College and Conservatory.

The graduating class and faculty of Cox College and Conservatory have issued invitations to the exercises of the sixty-seventh annual commencement, May 22 to 24, 1910, College Park, Ga.

Those receiving the A. B. degree are Mayrie Effie Cook, Beulah Elizabeth Davidson, Elizabeth Garner, Gladys Marian Heard, Mamie Ida Hunter, Mary Gheesling Johnson, Annie Lou Phillips, Cora Eugenia White, Wilhelmina White, Ruth Hyer Worsham.

Graduates in piano music are Kittie Bailey, Byrdie Jeffie Daniel; voice, Thyrza Ware Shaw.

The program of commencement is: Baccalaureate sermon by Rev. Charles W. Daniel, D.D., Sunday morning, May 22, at 11 o'clock.

Senior celebration, Monday evening, May 23, at 8:15 o'clock.

Annual concert and graduating exercises Tuesday evening, May 24, at 8:15 o'clock.

Training School Exercises.

The Wesley Memorial Hospital Training school has issued invitations to the graduating exercises Tuesday evening, May 24, at 8 o'clock, Wesley Memorial church, Atlanta, Ga.

Dr. J. S. Todd will preside. The program:

Music, by Wesley Memorial orchestra. Prayer, by Rev. Dunbar H. Ogden. Music, by Belmont quartette. Address, by Judge John S. Candler. Violin solo, by Mr. David Silverman. Presentation of diplomas, by Dr. W. E. Quillian. Presentation of pins, by Dr. Willis Jones. Music, by Wesley Memorial orchestra. Benediction, by Rev. J. S. French. The graduates are Miss Emma McConnell, Miss Haydee Johnson, Miss Mary Cotton, Miss Naomi Roberts, Miss Scott Hunter.

Cake Sale.

The young matrons' committee of the First Presbyterian church will conduct a cake sale this morning at the Atlantic and Pacific tea store on Whitehall street.

Many tempting varieties of delightful home-made cakes will be on sale, contemplates making a Saturday purchase will be cordially welcomed by the young matrons at the tea store.

Miss Helm Entertains for Miss Petty.

Miss Lena Helm entertained at a miscellaneous shower Thursday afternoon in honor of Miss Petty, whose marriage to Mr. Fred Lee takes place June 4. The gifts brought by the guests were presented in a large basket filled and decorated with flowers and tulle. Heart dice was afterwards played, the prize, a hatpin, was won by Miss Eloise McLean. Miss Petty was presented with two pieces of Japanese china.

Delicious refreshments were served after the game; and the color scheme of the decorations was pink and white expressed in pink and white flowers.

The guests were Miss Hallie Moore, Miss Gabriel Dunn, Miss Nell Ballard, Miss Marjorie Champion, Miss Ethel Reed, Miss Eloise Reed, Miss Marie Lawton, Miss Louise Reed, Miss Marie Moore, Miss Lucile Morton, Miss Ella Lee Bayne, Miss Aileen Goree, Miss Minnie Helm, Mrs. Charles Marshall, Mrs. Walter Ballard.

Miss Petty wore pale blue satin and Miss Helm wore pink silk.

SOCIAL ITEMS.

Mr. I. Y. Sage will entertain at a dinner on next Tuesday evening in honor of his brother, Mr. Herbert Sage, whose marriage to Miss DuBose takes place June 2.

***

Mr. and Mrs. C. J. Sullivan will entertain sixteen guests at bridge in their apartments in the Lenox Tuesday evening.

***

Mrs. J. S. B. Thompson entertained at luncheon yesterday in honor of Mrs. Samuel Spencer.

***

Mr. James Dickey, Jr., accompanied by his son, William Cox Dickey, who has attended school in Washington this winter, returned from there yesterday.

***

Mrs. John O. Fitten will entertain the Tuesday Bridge Club next week.

***

Mr. and Mrs. John Fletcher Hallman announce the birth of a son, who will be called John Fletcher Hallman.

***

Mrs. George Ball and Miss Sue Allen Ball leave in June for a visit to Birmingham.

***

Mr. and Mrs. R. A. Johnson have bought the Tranyham home on Peachtree road.

***

Mrs. Vaughn Nixon entertained the Young Matrons' Bridge Club yesterday morning.

***

Mrs. Frank Hawkins will entertain thirty-six ladies at luncheon today, the guests invited at half after one o'clock.

***

Mr. and Mrs. Will Glenn return today from Tate Spring.

***

Miss Marion May is the guest of Mrs. Frank Inman for the week-end.

***

The little children of Mr. and Mrs. Sam Weyman have the measles.

***

Mrs. Joseph Brown Whitehead and sons are at the Hotel Jefferson, Richmond, Va.

***

Mr. John K. Ottley has returned from Greenville, S. C.

***

Mrs. Crawford, of Athens, and her sister, Miss Adelade Peeples, of New York, are the guests of Mrs. Edward Brown.

***

Mrs. Robert Emory Park is at present in Paris.

***

Miss J. C. Morrison leaves for Europe in July. She will go to the "Passion Play," and later to Carlsbad, returning to Paris and remaining there until September, when she returns to Atlanta.

***

Mr. Ray Powers will join Mrs. Powers here Monday for a short visit.

***

Mr. and Mrs. Dargan and family go to Hot Springs, Va., early in June.

***

Mrs. Edmund Berkely, formerly of Atlanta, but now of Virginia, is the guest of Mrs. Rutherford Lipscomb, 583 Peachtree street.

***

Mrs. Lamar Rankin and her little daughter, Frances Swann, are the guests of Mr. and Mrs. Charles L. Gately.

***

Mr. and Mrs. John Ashley Jones and Miss Maud Algood Jones, after visiting the Greenville and Spartanburg horse show, will go to Asheville for the summer.

***

Mrs. John Hill, Miss Elizabeth Rauson, Miss Charles Owens and Miss Morton, Mr. Eugene Haynes, Mr. Lamar Hill, Mr. Hall Miller, Mr. Clarence Haverty returned from the Greenville horse show last evening.

***

Mr. and Mrs. Nym McCullough and Mrs. Wilson, have returned from the Greenville horse show.

***

Mrs. Ray Powers and her young son, Steele Powers, are the guests of Mr. and Mrs. A. B. Steele.

***

Mrs. Robert Alston is still at Hot Springs, Ark.

***

Miss Passie May Ottley and Miss Marjorie Brown, who have been visiting President and Mrs. Woodrow Wilson, of Princeton, will not return home till the first week of June. Miss Brown has returned to Baltimore and Miss Ottley to Washington. Miss Ottley was one of the young ladies invited to accompany Secretary and Mrs. Dickinson, Senator and Mrs. Overman and others on the senatorial investigating party at West Point, last week.

She is with her cousin, Miss Elizabeth Howry, at Annapolis, for this week-end.

***

Mrs. Elizabeth C. Van Dyke left yesterday to visit friends in Alabama.

***

Mr. and Mrs. Stephen W. Bolles, of St. Louis, are here on their wedding trip. They are en route to Florida.

***

Mrs. E. N. Hutchinson, of Columbus, Miss., who has been visiting her daughter, Miss Hutchinson, at Agnes Scott, leaves Monday for Danville, Va., accompanied by Miss Hutchinson.

FIND BODY OF WOMAN IN WATERS OF CREEK

Prominent Hartwell Lady a Supposed Suicide.

Death of Mrs. A. J. Snow Shocks Entire Community. Survived by Husband and Five Children.

Hartwell, Ga., May 20.—(Special.)—The body of Mrs. A. J. Snow was found in Cedar creek at noon today, and it is supposed that she took her own life on account of ill health. She had been sick for several months.

Mrs. Snow was one of the most popular ladies of this place and her sad death has shocked the entire community. She was before her marriage Miss Agnes Campbell.

She is survived by a husband and five children. The funeral will take place at Cokesburn on Saturday.

SERIES OF SERVICES AT JONES AVE. CHURCH

Will Be Conducted by Rev. C. H. Martin, D.D., of Wilmington, N. C.

The congregation of Jones Avenue Baptist church is looking forward with pleasure to a series of meetings which

REV. C. H. MARTIN, D.D.,
Of Wilmington, N. C., Who Will Conduct Meetings at Jones Avenue Baptist Church.

will begin Sunday morning at 11 o'clock, and last through ten days.

These meetings will be conducted by Rev. C. H. Martin, D.D., of Wilmington, N. C., a noted evangelist and a preacher of splendid talent. The song service will be conducted by Professor A. A. Lyon, with a chorus of fifty voices. Rev. C. W. Rowe will assist in the services. The public is cordially invited to attend.

Taft Is Star-Gazing.

Washington, May 20.—President Taft is going star-gazing. As soon as the naval observatory can locate the elusive comet in the western sky, the white house will be notified, and the president, in all probability, will hurry to the observatory to have a look at the sky wanderer through one of the big telescopes there.

MEETINGS.

Circle No. 1 of the Ladies' Aid Society of the Westminster Presbyterian church will have a home-made cake and every house-wife in the city who and candy sale today at the King Hardware Company's Peachtree street store.

Dr. Haag's Dyspepsia Tablets Will Cure You
Guaranteed—Why Not Try Them
Sold By
BROWN & ALLEN.

WHITEWASHING OF BALLINGER

Generally Expected Verdict Will Be Acquittal.

On Final Showdown the Vote Will Be Seven to Five—Much Speculation as to When the Committee's Report Will Be Filed.

By John Corrigan, Jr.

Washington, May 20.—(Special.)—With the conclusion of testimony in the Ballinger-Pinchot case today, speculation is rife as to when the report of the committee will be made. There is little speculation as to the result. It is accepted as a foregone conclusion that the verdict will be an acquittal and it will be delayed until congress meets next December, because public indignation will somewhat have subsided by that time and a "whitewashed verdict" will arouse less protest.

Minority Has Card.

This is the way the majority figure, according to intimations let drop today. But the minority members have a card up their sleeves. They propose to review the testimony and submit their verdict within a few weeks—before the congressional elections of next November. They have calculated the effect of this coup to a nicety. If their report is adverse, the pro-Ballinger contingent will either be forced to bring in their verdict of exoneration immediately, or let the secretary of the interior rest for months under the imputation thrown upon him by the verdict of guilty. Following such a verdict would come newspaper and magazine demands for Ballinger's removal.

Majority in No Hurry.

Strong proof that the republican majority are in no hurry to bring in a report, is conveyed by the fact that Senator Root, a member of the committee, has sailed for Europe, and will not return for several months.

On the final showdown the vote for the whitewashing of Ballinger will be 7 to 5.

Two days next week—Friday and Saturday—have been allotted the lawyers to making their closing argument, then the public hearing will end. The attorneys then will have fifteen days in which to submit briefs summing up their cases, after which the committee will begin executive session to weigh the mass of evidence presented.

May Add to Records.

Both sides have the opportunity to add to the already bulky record papers the affidavits of a certain character. Attorney Vertrees, counsel for Ballinger, today put in the agreements between L. R. Glavis and W. W. Barr, a land broker of Seattle, to show that Glavis had a pecuniary interest in obtaining timber lands from the government. It was the avowed purpose of the "defense" to show that in this matter Glavis used information he obtained while in the employment of the government.

Guggenheim Claims.

Portions of the testimony at the trial of the Cunningham coal land cases also were presented by Mr. Vertrees, who said it showed that Glavis and Special Agent Jones knew there was nothing in the charge that the Guggenheims were planning to get control of the Cunningham claims when they took the affidavits of the Cunningham claimants and that Glavis and Jones deceived the claimants. The attorney also said the testimony bore out the contention made in the Cunningham affidavit prepared by Ballinger, that there was no agreement with the Guggenheims prior to the location of the claims.

COCAINE SELLERS FINED.

Five Convictions Result From Arrests in Savannah.

Savannah, Ga., May 20.—(Special.) Five persons have been convicted as a result of the recent crusade against sellers of cocaine and Dr. E. M. Pinckney and Dr. W. W. Lee each were given a fine of $1,000 with the alternative of a twelve months' sentence. R. J. Dukes, druggist, and Nina Michan are yet to be sentenced. Judge Charlton ignored the jury's recommendation to mercy in the case of Dr. Lee. His conviction followed three successive acquittals on similar chares.

Motions for new trials will be made and then the cases, probably the first under the law, will be carried to the state supreme court for a fight there.

TWO TRAINMEN KILLED.

Bodies Burned in Peoria Sleeping Car.

St. Louis, Mo., May 20.—Two trainmen were killed and their bodies burned in the wreckage when a northbound Peoria sleeper on the Illinois Traction system collided with a southbound electric freight train near Lovelace early today.

The dead:

J. E. BOBBETT, Staunton, Ill.

CHARLES THOMPSON, East St. Louis, Ill.

Overhead electric wires fell and set fire to the wreckage. No passengers were injured.

Man's Body Found.

Mobile, Ala., May 20.—The body of a white man, to all appearances that of William Peterson, who, with three others were lost off Fort Gaines last Thursday night, was found today at Ocean Springs, Miss., badly decomposed, wedged in the bow of an overturned sailboat. The boat fits the description of the one that the men were in when they left Fort Gaines.

Cutts Named Orator.

Savannah, Ga., May 20.—(Special.) E. A. Cutts, very widely known in Georgia's business and secret order circles, was today selected as the orator for the celebration of the Jefferson birthday anniversary celebration here June 3. The selection was made by a committee from the Confederate Veterans' Association appointed for the purpose.

Diplomacy.

During an equestrian performance a number of ladies in the front stood up, thus obstructing the view of those persons who were seated. In vain were they collectively requested to sit down, till at last a happy thought occurred to one of the sufferers. He called out, in measured tones:

"Will the prety lady in ffont kindly sit down," whereupon about 50 women briskly seated themselves.

In North Michigan
Lake Breezes Cool the Days and Nights

Perfect weather—tempered to just the right degree by refreshing breezes from many lakes—awaits the tourist in the beautiful Traverse Bay, Petoskey and Mackinac Region. And the many resorts offer every variety of outing. Whether your choice be the camping and fishing of the forest-lover or a delightful social life among congenial associates, you'll find it at its best. You can reach any of the famous resorts, without change of cars on "The Northland Limited" from Cincinnati, over the

Pennsylvania-
Grand Rapids & Indiana
Through Route

This handsomely equipped train makes the railroad trip one of the most enjoyable parts of your vacation. A beautiful descriptive booklet, containing 200 handsome illustrations and giving full particulars as to hotels, etc., will be sent free on request. Write

J. M. HARRIS
Traveling Passenger Agent
201 Equitable Bldg.
Atlanta, Ga.

PRESIDENT DIAZ CHOOSES LIMANTOUR

Gerbracht Hurls Epithet at Witness.

Government Introduces Evidence Tending to Show That Heike Was Cognizant of Wholesale Frauds—Falkenstein on the Stand.

Mexico City, May 20.—That President Diaz desires to be succeeded when he shall retire from his high office by Finance Minister Jose Yves Limantour, but that Limantour declined to be a candidate, is stated on authority of General Dias in the course of a biography of Minister Limantour, which has just appeared from the pen of Carlos Diaz Dufoo, of this city.

The author alludes to an article which appeared in a local newspaper last August and which affirmed that General Diaz had been anxious on more than one occasion to retire from the presidency, and that the public official whom he favored for that office had been Minister Limantour. Dufoo interviewed the president on the subject and thus relates the result in his book:

Limantour Constantly Declined.

"General Diaz had the kindness to receive me and at the first exchanges he anticipated my thought, saying, 'Yes, it is true Senor Limantour was my candidate for the presidency. For a long time I endeavored to get him to take any view of the matter but he, owing to personal reasons, constantly declined. I have letters of his written from Paris in which he definitely refused to entertain the idea.'"

General Diaz is quoted further as saying that he favored Limantour because he had discovered in him qualities which rendered him fit to occupy the presidential chair, and that at an election his (the president's) vote would always be cast in his favor.

HEAVY GULF STORM DOES GREAT DAMAGE

One Life Lost, Dozen Injured and Several Residences Swept Away.

Houston, Texas, May 20.—Reports today indicate that the heavy wind and rain storm which swept over the coast region late yesterday, breaking a long and severe drought, claimed one life, injured probably a dozen others and wrecked several small residences.

At Hockley, Texas, the 11-year-old son of J. L. House was instantly killed by lightning, while three of the dead boys' brothers were severely shocked and otherwise injured.

Near Sealy, the home of Charles Phillips was completely wrecked by the wind and Phillips, his wife and children were seriously hurt. The wind at this point reached the proportions of a tornado.

At Kingsville, the residence of R. A. Patten was wrecked and Miss Lillie Meeks painfully hurt.

Many towns report damage to shrubbery, out houses being blown down and share trees uprooted.

The rain accompanying the disturbance will be of great benefit to the growing crops.

At Sour Lake the residence of E. W. Love was demolished and the family narrowly escaped. Twelve or fifteen derricks and fifteen small houses were blown down in the oil field.

At Amelia the Methodist church and five residences were razed. Beaumont reports a number of structures damaged and oil derricks blown down on Spindle Top.

Hawley Buys Texas Road.

Houston, Texas, May 20.—It is announced here today that Edwin Hawley has purchased the Texas and Central railway under the Duff option secured from McHarp, and that line will become part of the Missouri, Kansas and Texas system. The line extends from Waco northwest a distance of 281 miles, and penetrates a section not hitherto reached by the Hawley-Yoakum lines.

Hotel Arlington
New York City
West 25th St.
Near Broadway and 5th Ave.
At Beautiful Madison Square and Convenient to New Penn. R. R. Terminal

A House of Rare Quiet and Charm

At the Arlington, you will realize every ideal of home and hotel life. You will be treated cordially, served well, made comfortable. You'll get everything that the most elaborate hotel in New York affords. Only you will enjoy things more, because of the way they're done. New York is at its best from the Arlington Hotel.

The Most Central Spot in New York

Rates $1.50 per day, Upwards
Rooms and Bath $2.00 and up
Write for Handsome Booklet
W. F. Ingold—T. E. Tolson

ATLANTIC CITY, N. J.
GALEN HALL
HOTEL AND SANATORIUM ATLANTIC CITY, N. J.
The Salt Breath of the Sea Brings Health.
With its elegant comfort, its superior Table and Service and Curative and Tonic Baths, with trained attendants, is an ideal place for a long or a short stay. F. L. YOUNG, Gen'l Manager.

AWNINGS
For Stores, Offices, Residences, Public Buildings, etc., manufactured and put up. All work guaranteed. Lowest prices. Phone or write for estimates.

J. M. High Co.
Atlanta, Ga.

GOING ABROAD? NOTE THIS ADDRESS
Rogers B. Joy PHONE 218
UNION PASSENGER STATION
TARIFFS & SAILING LISTS AND PLANS OF ALL EUROPEAN STEAMERS

Acquitted of Murder.

Decatur, Ala., May 20.—Harry Ballinger and Tye Glass were acquitted today on a preliminary trial before Justice W. R. Simpson, of the charge of having murdered the wife of Tye Glass in a street shooting scrape in New Decatur Tuesday night. Harry Ballinger acknowledged he killed Mrs. Glass, but set up plea of self-defense, claiming she shot him in the right side before he drew his gun and killed her.

GOING AWAY
Are You?
We have the best line of
Traveling Bags, Suit Cases and Trunks in Town
SEE OUR LINE
Ashford
TRUNK & BAG CO.
"ASHFORDS' TRUNK STORE"
62 Peachtree Street.

ORICHTON-SHUMAKER,
SUCCESSORS TO
CRICHTON'S
Business College
Kiser Building, Atlanta.
Not a cheap school, but a GOOD school. A school for those who want the VERY BEST in Business and Shorthand education. INDIVIDUAL instruction by the proprietors in PERSON. Catalog free. Crichton-Shumaker Business College, Kiser Building.

For Headaches.
There Isn't Any Headache Remedy That Does The Work Like Hick's CAPUDINE.
It gives quick relief from Headaches of all kinds, including Sick or Nervous Headaches, and Headaches caused from heat, cold, grip or stomach troubles.
Capudine is also the best and quickest remedy for attacks of Cold or Grip. It soon relieves the aching and feverishness and restores normal conditions.
Capudine is liquid—easy and pleasant to take—acts immediately. 10c., 25c. and 50c. at drug stores.

Just to Remind You--
Of the Table d'Hote Service,
Sunday Evening, 6:30 to 9 O'Clock,
For $1.00
MUSIC
CAFE DURAND
Peachtree and Edgewood Avenue

CONCERTS
Residence Oscar Pappenheimer
Saturday Afternoon and Night, May 21
Benefit Free Kindergarten Association
ADMISSION, $1.00

In Our Laundering
There's Never a Slight
Because the Principle We Follow Is to Do Things RIGHT!
We do it right for out-o'-town folks, too.
Live Agents wanted in every town and city to look after our interests.
Do you want your Laundering done right?
Of course you do.
It's an open secret that we do Laundering the right way.
Come on with your linen.
Atlanta Hand Laundry,
R. A. DUNAWAY, Manager.

OLD MILL CIGARETTES

A blend of bright Virginia and Carolina tobaccos rolled into a cigarette of surpassing fragrance and flavor.

A product of the sunny Southern fields.

Full Flavored and Fragrant

10 for 5c

Baseball pictures and a valuable coupon in each package

Old Mill Cigarettes are packed in *TIN FOIL*

THE AMERICAN TOBACCO CO.

$20,000 PAID FOR HERD OF 77 JERSEY CATTLE

Said to Have Been the Largest Price Ever Paid for Blooded Stock in America.

Knoxville, Tenn., May 20.—At a live stock sale at Athens, Tenn., yesterday afternoon, seventy-seven Jerseys sold at an average price of $265, or over $20,000 for the herd. One bull brought $700, and another over $600.

These cattle were raised on east Tennessee farms. It is said to have been the largest price paid for a blooded herd in the history of American cattle raising.

BOILERMAKERS' STRIKE REMAINS UNCHANGED

Railroad Claims There Will Be No Trouble in Filling the Strikers' Places.

Augusta, Ga., May 20.—The status of the boilermakers' strike remains unchanged. About sixteen men are involved in the Charleston and Western Carolina Railway and the Georgia Railroad shops. The demand of the union men was for 40 cents per hour and a nine-hour working day. The railroads say there will be no difficulty in filling the strikers' places.

A tonic that invigorates both old and young. For weak, nervous, men and women. Every bottle guaranteed. Get it TO-DAY.

NERVUTINE DR. HOAG'S

Sold by BROWN & ALLEN.

MANY IRWIN COUNTY VOTERS DISFRANCHISED

With Primary Only Few Weeks Off, Political Situation Is Getting Warm.

Ocilla, Ga., May 20.—(Special.)—With the county primary called for June 15, and the list of candidates closed, the political situation in Irwin county is most interesting. For every county office, with the exception of county school commissioner, there are two or more candidates, and none of the would-be officials are letting the grass grow under their feet.

The race for clerk of the superior court is a three-cornered one, participated in by Marcus Lake, Jr., the incumbent; Wiley H. Whitley and Warren J. Paulk.

For tax collector, L. C. Harper, the incumbent, and John R. Clements are candidates, and this will be one of the hardest-fought contests of the campaign.

For tax receiver, Samuel Purvis, the incumbent; J. A. Royal and George W. Giddens are candidates.

For sheriff, W. A. Tucker and L. H. Harper are candidates, and in this race, perhaps, more interest is manifested than in any other contest. J. P. McInnis, the present sheriff, declined to apply for reelection.

The county registrars have not yet completed the list of voters, but there will be about one thousand qualified white voters, as against 1,200 two years ago. When it is considered that Irwin county has had a large increase in population during the past two years, the number disqualified by the new registration law is much larger than is apparent from the figures given, and had the registrars seen fit to strictly enforce the law, the list of qualified voters would have been very much smaller than it is.

"I suppose poets naturally prefer cats to dogs for pets."

"Why cats?"

"Because they are more reminiscent of the Muse."

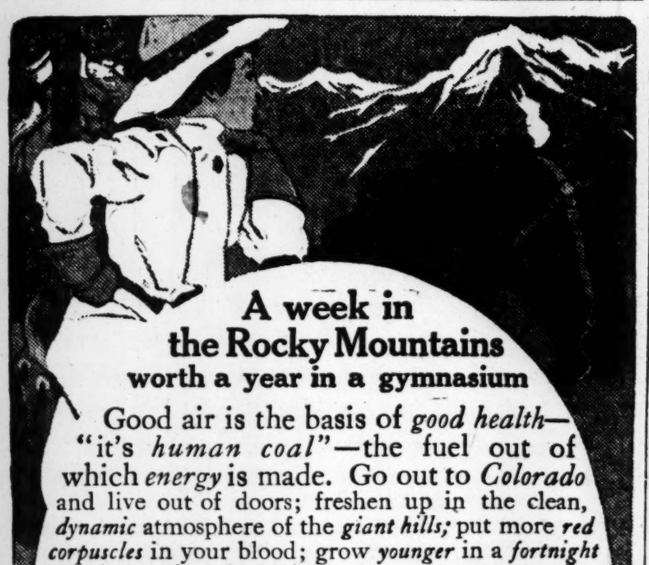

A week in the Rocky Mountains worth a year in a gymnasium

Good air is the basis of *good health*—"it's *human coal*"—the fuel out of which *energy* is made. Go out to *Colorado* and live out of doors; freshen up in the clean, *dynamic* atmosphere of the *giant hills;* put more *red corpuscles* in your blood; grow *younger* in a *fortnight* and charge the trip to the investment account. Let me tell you how to have your vacation start when you start. Let me quote you through fares and show you how inexpensive the trip really is. Take the

Rock Island to the Rockies

from Kansas City, St. Louis or Chicago, direct to Colorado Springs and Denver with

Through Cars from Points in the Southeast

and every detail of perfect railway service. The de luxe "Rocky Mountain Limited," the "Mountaineer," the "Colorado Flyer" and other fast trains every day from Memphis, Kansas City, St. Louis and Chicago for Colorado, Yellowstone Park and the Pacific Coast. Specially low round trip fares all summer to the delightful resorts of the Golden West. Let us send illustrated literature and suggest the vacation of your life. Write me today.

Rock Island

FAY THOMPSON
District Passenger Agent
18 North Pryor St.
Atlanta

Very Low Rates all Summer

LIE IS PASSED IN HEIKE TRIAL

New York, May 20.—Henry H. Falkenstein, formerly a checker employed by the American Sugar Refining Company, was the chief witness called by the government today in the trial of Charles R. Heike, secretary-treasurer of the company, who, with five subordinates, is charged with conspiracy to defraud the government by underweighing imports of sugar.

Through this witness the prosecution brought out that records of the weights taken on the docks, so many of which are alleged to have been fraudulent, were sent to the main office of the sugar trust in Wall street, to the office of James F. Bendernagel, one time cashier, and then the former refinery superintendent, Ernest F. Gerbracht, both of whom are defendants.

Heike Denies Guilt.

On the strength of this the government hopes to show that Heike, as an executive of the company, must have been cognizant of the frauds. The defense contends he was ignorant of the alleged crookedness and that Bendernagel and Garbracht also were not in touch with conditions at the time

When Falkenstein was leaving the stand one of the six defendants whom he pointed out later as Gerbracht, called him a liar. He flushed indignantly with the remark that he had been testifying under oath and told the truth.

Court was adjourned until Monday.

NASHVILLE BOOSTERS AT CARTERSVILLE

Tennesseans Promised a Royal Good Time on Visit to Georgia.

Cartersville, Ga., May 20.—(Special.) Cartersville is planning to show the Nashville Boosters' Club, of Nashville, Tenn., a royal time when that delegation of Nashville business men swamp down to the city on their special train Monday, May 30. Their train will arrive here from Adairsville at 12:20 p. m., and depart at 2:20 p. m. for Rome.

The Cartersville brass band has been requested to come out and play on this occasion.

On the arrival of the train, the "Boosters" will be taken to the city park, where the exercises and speaking will take place. Mayor Gilreath has issued a proclamation requesting all the business men and citizens to meet the train and show the visitors a good time.

CARTERSVILLE SCHOOL CLOSES FINE TERM

Hooper Alexander, of Decatur, to Address Graduating Class.

Cartersville, Ga., May 20.—(Special.) The Cartersville public schools will close tomorrow, May 21, and on May 23, 24 and 25 the commencement exercises will be held. On Monday the grammar schools will hold their annual exercises, consisting of dialogues, songs, recitations, essays and declamations.

Tuesday night, at the school house auditorium, the students of the high school will present a play, entitled "The College Boy."

Wednesday night, at 8 o'clock, the graduating exercises will be held at the Sam Jones tabernacle. Hon. Hooper Alexander, of Decatur, Ga., will deliver the literary address to the class.

The schools have had a very successful term under the leadership of Professor H. L. Sewell, and have had the largest enrollment in their history.

WILL SEND GEORGIA BOY TO A TRAINING SCHOOL

Judge Newman Takes Initiative in Aiding Boy Convicted of Theft.

That the department of justice of the United States does not desire that a youth of sixteen should be sentenced for a term of years and be forced to associate with hardened criminals is brought out in the recent disposition of a case against a Georgia boy.

Bacel A. McArthur, of Coosa, on Wednesday pleaded guilty before Judge Newman, in the United States court at Rome, to breaking in the postoffice at his home and to stealing money therefrom. Judge Newman, on account of his age, asked the district attorney, Carter Tate, to take the matter up with the department of justice. A reply was received Friday to the effect that McArthur should be sent to the training school at Washington. Under the law, McArthur, who is over sixteen years, could be sent out to the federal prison, but the department believes it a wiser course to send him to the training school for three years.

WANT SCHEDULE CHANGED

Incorporators of Augusta Association Meet.

Augusta, Ga., May 20.—(Special.)—The incorporators of the Merchants and Manufacturers' Association met last night in their rooms in the chamber of commerce building, for the purpose of receiving their charter. The original officers were elected: President, P. H. Rice; first vice president, J. L. Janes; second vice president, C. W. Wise; treasurer, John Sylvester; secretary, W. C. Boykin; attorney, Aarchibald Blackshear.

An effort is to be made by the organization at once to induce the Central of Georgia railway to bring the morning train from Savannah and Millen into Augusta two hours earlier, and the Charleston and Western Carolina road to run its trains through from Beaufort to Augusta, instead of stopping them at Allendale.

ATTELL HOLDS LEAD WITH TOMMY MURPHY

Makes Latter Look Almost Like an Amateur in Ten-Round Bout.

New York, May 20.—Abe Attell, the featherweight champion, was at his best tonight in the ten-round bout he fought with Tommy Murphy, of Brooklyn. The first six rounds were Attell's. He was faster, cleaner and cooler. In particular, his left jab to the face was puzzling and damaging.

In the seventh and eighth, Murphy worked to close quarters, and did some wicked fighting. They were his only rounds. With a burst of speed, Attell let loose all he knew in the ninth and made Murphy look almost like an amateur. In the tenth the champion was content to hold a safe lead.

STUDY CAREFULLY THIS REVISED LIST OF PROPERTY OWNERS IN

ANSLEY PARK

This list has been corrected and brought right up to the present moment and proves how very few lots remain unsold. It also shows the

KIND OF NEIGHBORS FOLKS HAVE WHO LIVE IN ANSLEY PARK.

Examine this list and you will find that these property owners represent the most prominent and successful citizens of the city, such as make Ansley Park the recognized social as well as driving and automobile center of Atlanta. When you realize what such neighbors mean, it behooves you to get busy at once. Others have had their opportunity and have made profits of from 10 to 300 per cent.

Your Chance to Secure One of the 20 Lots Offered In Ansley Park at Your Own Price Will Come With the Auction Sale Next Tuesday, May 24th, at 3 P. M.

If you want to see how rapidly Ansley Park is being built up, get one of the new plats showing the location of every home, as well as the owner of every lot up to the present time.

Get a Plat, Go Out and See For Yourself and Pick Out a Lot

today, whether you want to secure the most beautiful of home sites in Atlanta's greatest recreation center or as the safest and best of investments.

HERE IS THE REVISED LIST OF ANSLEY PARK LOT OWNERS

BLOCK NO. 1.

Lot No.
1. J. R. Whitman.
2. H. M. Willet.
3. C. R. Winship.
4. Mrs. Porter King.
4. (30 ft. off s. s. Jos. Regenstein.)
5. (50 ft. n. s. Joe Regenstein.)
5. (50 ft. s. s. J. L. Riley.)
6. Mrs. B. Robinson.
7. Dr. J. M. Lumquest.
8. Noble estate.
8. J. Eppe Brown.
9 1-2. Dr. J. H. Crawford.
10. G. R. Browder.
11. Dr. J. W. Roberts.
12. Dr. Mike Hoke.
13. T. S. Lewis, Jr.
13 1-2. Mrs. T. Williams.
14. D. N. McCullough.
14 1-2. J. D. Rhodes.
15. E. W. Born.
16. Bishop C. K. Nelson.
17. Mrs. R. Ransom.
18. D. B. Carson.
19. Mrs. G. Buchanan.
20. Mrs. L. S. Huntley.
21. Mrs. L. S. Huntley.
22. Mrs. L. S Huntley.

BLOCK NO. 2.

Lot No.
1. Park.
2. Hugh Richardson.
3. D. N. McCullough.
4. Dr. J. Z. Lawahe.
5. Pitman Construction Co.
6. Pitman Construction Co.
7. McMillen & Avery.

BLOCK NO. 3.

Lot No.
1. T. P. Kern.
2. W. H. Glenn.
3. J. O. Wynn.
4. F. H. Miles.
5. J. T. Crase.
6. B. P. Harper et al.
7. D. N. McCullough.
8. D. N. McCullough.
9. Miss Sallie Brown.
10. Miss Sallie Brown.
11. Mrs. R. G. Warner.
12. Mrs. W. H. Wiggs.
13. Mrs. W. H. Wiggs.
14. Mrs. W. H. Wiggs.

BLOCK NO. 4.

Lot No.
1. F. M. Farley—Hudson Moore.
2. Hudson Moore—C. A. Davis.
3. W. M. Kirkpatrick.
4. D. A. Loylese.
5. H. H. Schaull.
6. F. M. Inman—George Forrester.
7. H. L. Anderson.
8. Emmett Hight.
9. C. D. Montgomery.
10. Mrs. M. Randolph.
11. W. G. Anderson.
12. W. M. Timmons.
13. F. M. Akers.
14. Mrs. M. P. Jackson.
15. J. O. Wynn.
16. J. Markham.
17. J. Fred Lewis.

BLOCK NO. 5.

Lot No.
1. M. R. Berry.
2. T. J. Avery.
3. T. J. Avery.
4. S. A. Carter.
5. J. W. Goldsmith.
6. J. W. Goldsmith.
7. Mrs. J. H. McCaslin.
8. E. L. Douglas.
9. E. L. Douglas.
10. .....
11. J. S. B. Thompson.
12. R. R. Wood.
13. F. L. Fleming.
14. Geo. H. Holliday, Jr.
15. Ed Perkerson.
16. Mrs. B. D. Fudge.
17. W. W. Reid.
18. Lloyd B. Parks.
19. J. T. Avery.
20. J. A. Thomas.
21. J. P. Stevens.

BLOCK NO. 6.

Lot No.
1. F. M. Inman.
2. F. M. Inman.
3. F. M. Inman.
4. F. M. Inman.
5. E. P. McBurney.
6. E. P. McBurney.
7. M. R. Wilkinson.
8. M. R. Wilkinson.
9. M. R. Wilkinson.
10. J. J. & J. W. Mangham.
11. Dr. F. W. McRae.
12. Dr. F. W. McRae.
13. Dr. F. W. McRae.
Corner, Dr. F. W. McRae.

BLOCK NO. 7.

Lot No.
1. Dr. S. W. Foster.
2. Dr. S. W. Foster.
3. J. L. Driver.
4. J. L. Driver.
5. .....
6. N. Harper.
7. N. Harper.
8. R. T. Co.
9. Mrs. C. Buchanan.
10. R. T. Co.
11. Mrs. C. Buchanan.
12. R. T. Co.
13. Mrs. A. M. Ponder.
14. R. T. Co.
15. Mrs. C. Buchanan.
16. Harper Bros.
17. Harper Bros.
18. Harper Bros.
19. Harper Bros.

BLOCK NO. 8.

Lot No.
1. Josh Tye.
2. Mrs. M. F. Harper—A. T. & J. J. Akers (house).
3. A. T. & J. J. Akers (house) —T. M. Callaway.
4. J. H. Bennett—P. J. Wesley
5. G. L. Colburn.
6. A. W. Malone.
7. Frank Eastman.
8. Dr. M. B. Hutchins.
9. ——— Dick.
10. Chas. Holder.
11. Dr. J. E. White.
12. F. D. McMillen.
13. F. D. McMillen.
Front Lot—Dr. G. H. Noble, Noble & McRae.

BLOCK NO. 9.

Lot No.
1. J. E. Murphy.
2. Mrs. J. W. Akin—J. H. Levin
3. J. H. Levin—D. B. Harris.
4. D. B. Harris
5. J. S. Floyd.
6. J. S. Floyd.
7. Dr. E. D. Richardson.
8. Mrs. S. B. Noyes.
9. Mrs. Percival Snead.
10. W. C. Latimer.
11. J. E. Murphy.
12. J. E. Murphy.
13. R. A. Smith (house).
14. Mrs. I. M. Fleming.
15. Mrs. E. S. Ehney.
16. Mrs. E. L. Bishop.
17. L. C. Hopkins.
18. L. C. Hopkins—Geo. Muse.
19. Geo. Muse.
20. J. H. Franklin.

BLOCK NO. 10.

Lot No.
1. J. E. Gewinner.
2. T. H. McCrea.
3. V. S. Maddox.
4. Mrs. Carrie Lycett.
5. Frank S. Ellis.
6. Frank S. Ellis.
7. W. D. Ellis, Jr.
8. W. O. Jones.
9. C. B. Howard.
10. E. S. Hartman.
11. Miss Russell.
12. W. W. Reid.
13. W. W. Reid.

BLOCK NO. 11.

Lot.
A. Dr. S. L. Morris.
B. ———
C. V. A. Batchelion.
D. J. M. Ponder.
E. R. R. Wood.
F. M. M. McDonnell.
G. ———
H. W. J. Peabody.
I. ———
J. Mrs. T. J. Anderson.
K. C. S. Winn.
L. Mrs. F. P. Crist.
M. Mrs. L. S. Tigner.
N. J. T. Orme.
2. W. P. Baldwin.
3. Frank Adair.
4. C. D. Hurt.
C. H. Geiger.
L. B. ...gan.
5. J. K. ...inner.
6. E. C. ...ster.
7. Mrs. ... L. B. Curry.
8. Thos. F. Sharpe.
9. Mrs. Luella Skinner.
10. J. A. Robinson.
11. ———
12. ———
13. ———
14. ———
14 1-2. ———
15. W. H. Hudson.
16. Josephine L. Butler.
16 1-2. Thos. I. Lynch.
17. ———
18. Knox Realty Co.
19. V. A. Batchellor.
20. C. L. Candler.
21. M. F. McCherry.
22. F. H. Richmond.
23. W. O. Trammell.

BLOCK NO. 12.

Lot No.
1. ———
2. ———
3. ———
4. Dr. Thos. C. Hodge.
5. Mrs. J. S. Rankin.
6. Mrs. J. S. Rankin.
7. Mrs. R. T. Dorsey.
8. Miss A. K. Kelso.
9. Miss A. K. Kelso.
10. H. S. Collingsworth.
11. Frank Orme.
12. P. H. Alston.
13. James Stokes.
14. ———
15. ———
15 1-2. W. T. Roberts.
16. J. H. Ewing.
17. J. R. Webb.
18. L. D. Watson.
19. J. F. Madden & Sons.
20. E. H. Cone.
21. ———
22. Mrs. W. R. Dimmock.
23. S. W. Barnett.
24. Mrs. C. P. M. Scott.
25. Mrs. L. E. Hammond.
26. J. D. Sparks.
27 P. L. L. Woolley.
28. ———

BLOCK NO. 13.

Lot No.
1. C. J. Haden.
2. Mrs. S. Mims.
3. Mrs. Goldsmith.
4. ———
5. Mrs. M. C. Hall.
6. Geo. P. Hardy.
7. Austell Thornton.
8. P. G. Turner.
9. Mrs. H. Dodd.
10. ———

BLOCK NO. 14.

Lot No.
1. Geo. S. Lowndes.
2. W. M. Haynes.
3. Dr. Thornwell Jacobs.
4. E. H. Inman.
5. E. H. Inman.
6. E. H. Inman.
7. E. H. Inman.
8. E. H. Inman.
9. E. H. Inman.
10. H. L. Walker.
11 A. V. Gude, Jr.

BLOCK NO. 15.

Lot No.
1. D. W. Rountree.
2. C. W. Ansley & H. B. Scott.
3. L. L. McCleskey.
4. Mrs. C. Z. Mayson.
5. ———
6. ———
7. Mrs. Ada Perrine.
8. Henry Hillyer.
9. Wm. Hurd Hillyer.
10. Collier Heirs.
11. Mrs. E. P. Williams.
12. T. M. Moody.
13. E. P. Ansley.

BLOCK NO. 16.

Lot No.
1. Mrs. I. B. Thomas.
2. M. B. Dunbar.
3. M. B. Dunbar.
4. F. E. Ladd.
5. Frank Weldon.
6. Frank Weldon.
7. F. E. Ladd
8. M. B. Dunbar.
9. ———
10. ———
11. Hugh Richardson.
12. Hugh Richardson.
13. Mrs. C. K. Benton.
14. C. P. Glover.
15. Mrs. ... L. Campbell.
16. E. H. Cone.
17. W. T. Ashford.
18. W. T. Ashford.
19. Mrs. L. A. Clement.
20. G. L. Word.
21. Mrs. M. S. Tidwell.
22. D. S. Walraven.
23. Dr. E. D. Crawford.
24. Wm. Thompson.
25. ———

BLOCK NO. 17.

Lot No.
1. S. B. Naff.
2. Mrs. Victoria McMillen.
3. William R. Ker.
4. Mrs. C. F. Padgett.
5. Dr. W. Z. Holliday.
6. E. C. Latta.
7. M. L. Thrower.
8. H. W. Woolf.
9. P. Pinkerton—Mrs. Geo. M. Trailer.
10. ———
11. M. A. Bake.
12. H. Padgett.
13. John Bradley.
14. Mrs. E. A. Neely.
15. Hugh Richardson.
16. Mrs. M. Sheridan.
17. O. Neubauer.

BLOCK NO. 18.

Lot No.
1. Mrs. M. A. McArthur.
2. Mrs. R. C. Abbott.
3. C. A. ...ith.
4. Mrs. G. ... Hannah.
5. ———
6. ———
7. ———
8. C. W. Ansley.
9. Mrs. R. C. Abbott.
10. G. A. Howell.
11. J. M. Walker (house).
12. S. B. Ledbetter.
13. Miss J. S. Knapp.
14. C. E. Choate (house).
15. C. E. Choate (no house).
16. C. E. Choate.
17. W. C. Seawright.
18. Miss N. Woodward.
19. Charles Goodman.
20. F. D. McMillen.
21. F. D. McMillen.
22. C. W. Ansley.
23. T. T. Stevens.
24. W. A. Hollingsworth.
25. Mrs. L. Schane.
26. S. W. Sullivan.
27. S. W. Sullivan.
28. J. K. Jordan.

BLOCK NO. 19.

Lot No.
1. W. A. Sims.
2. R. T. Cresse.
3. C. E. Cresse.
4. C. E. Cresse.
5. R. O. Kerlin.
6. R. O. Kerlin.
7. Ansley & Scott.
8. W. A. Sims.
9. I. W. Harrell.
10. Mrs. L. S. Foster.
11. .....
12. .....
13. H. B. Hanger (house).
14. I. N. Kriegshaber.
15. C. Herman.
16. Mrs. E. Woolfson.
17. Pitman Construction Co. (house).
18. George F. Payne.

BLOCK NO. 20.

Lot No.
1. L. Wellhouse, Tr.
2. H. Richardson.
3. Mrs. W. R. Dimmock.
4. Dr. W. Troy Bivings.
5. Mrs. A. B. Busha.
6. E. H. Lake.
7. E. H. Lake.
8. S. W. Sullivan.
9. T. S. Sharpe.
10. C. J. Bloodworth.
11. H. S. Collingsworth.
12. C. W. Upchurch.
13. S. W. Sullivan.
14. .....
15. .....
16. W. P. Baldwin.

BLOCK NO. 21.

Lot No.
1. .....
2. .....
3. .....
4. .....
5. .....
6. .....
7. .....
8. Morris Brandon.
9. Morris Brandon.
10. Morris Brandon.
11. .....
12. .....
13. .....

BLOCK NO. 22.

Lot No.
1. .....
1 1-2 Fanny K. Turner.
2. John D. Turner.
3. Mrs. C. D. Pearson.
4. John W. Grant.
5. .....
5 1-2. .....
6. .....
7. .....
8. Geo. T. Hanes.
9. Jos. T. Orme.
9 1-2. .....
10. .....
11 .....
11 1-2. .....
12. .....
13. .....
14. Edgar Dunlap.
15. M. George.
16. .....
17. .....

BLOCK NO. 23.

Lot No.
1. .....
2. Morris Brandon.
3. J. H. Ewing.
4. R. C. Little & J. V. Hodges.
5. Dr. J. H. Crawford.
6. Thomas M. Moody.
7. .....
8. .....
9. J. H. Tigner.
10. H. E. Watkins.
11. .....
12. Miss Anne Mitchell.
13 J. F. Maxwell.
14. F. W. Skimmin.
15. .....
16. .....
17. .....
18. .....

BLOCK NO. 24.

Lot No.
1. Wm. Thompson and H. E. Watkins.
2. Wm. Thompson and H. E. Watkins.
3. E. H. Carman.
4. C. W. Ansley and H. B. Scott.
5. Ed S. Moore.
6. John Gilmore.
7. M. J. McCord.
8. Mrs. C. D. Pearson.
9. Geo. I. Walker.

BLOCK NO. 27.

Lot No.
1. W. T. Roberts.
2. .....
3. .....
4. .....
5. E. L. Gilmore.
6. .....
7. .....
8. .....
9. .....

BLOCK NO. 29.

Lot No.
1. W. H. Hardin.
2. M. Taylor.
3. I. W. Morehead and S. C. Johnson.
4. R. C. Darby.
5. R. C. Darby.
6. Mrs. M. Harrison.
7. Mrs. M. Harrison.
8. Miss M. C. Kitchings.
9. .....
10. .....

For revised plats, showing names of every lot owner and the location of every home in Ansley park, information, etc., apply to

FORREST & GEORGE ADAIR,
Atlanta National Bank Building

EDWIN P. ANSLEY,
Forsyth Building

Frisbie Collars
ALL SHAPES AND SIZES

FRONT 2¼ ins. The Allman BACK 2¼ ins.

The collar for every man. Comes together and stays together in front. Crowds neither neck nor knot.

FRISBIE, COON & CO. TROY, N.Y.

At Most Good Shops
25 cents for Two

DICK'S DOPUM.

Bay Hurts Two Ribs.—Harry Bay, the fleet-footed left fielder of the Volunteers, is playing each day despite the fact that he has a couple of fractured ribs, secured while playing in Birmingham in a collision with the catcher in sliding into the plate. Mighty game to stick it out when in that shape.

Kerwin Sold.—Mobile has sold Outfielder Dan Kerwin to Hannibal, in the Central Association. He has left to join that team.

Wake Up, Register.—Atlanta seems to have taken advantage of that ruling of President Kavanaugh's also, and Griffin, who was released, has been jerked back and put on first base.—Mobile Register. If The Register scribe would keep his eyes open he would soon learn that the new Griffin is an Atlanta amateur.

No No-Hit Game.—Some New York scorers are disposed to give Mathewson credit for a no-hit game by calling McElveen's hard and badly-bounding hit to Devlin an error for the latter. The official scorer, however, decided that McElveen was entitled to a hit, which settles the no-hit claim officially and definitely.

Cardinals Release Three.—The St. Louis National League club has released Jap Barbeau, formerly of Pittsburg, to Kansas City; Outfielder O'Hara to Toronto, and Pitcher Higgins to Denver. Zacher, who was recently purchased from the New York Nationals, is doing utility duty for the Cardinals.

Weimer Canned.—Jake Weimer, former Chicago and Cincinnati pitcher, was given his unconditional release by the New York Nationals in Cincinnati.

Channel a Comer.—Lester Channel, the outfielder of the New York Americans, who broke a bone in his leg while sliding to third base in a game with St. Louis, will be kept out of active duty for at least three weeks. This blow came just as the fans were predicting that Channel would be able to command $10,000 salary next year. Outfielder Channel went south with the Chicago Cubs in 1908, but Chance labeled him n. g. and turned him over to the Fort Wayne, Ind., club of the Central League. Chance predicted Lester would never make a big league player. Channel connected with the Memphis team of the Southern League, and came to New York this season. Since the opening of the season he has been doing tiptop work.

"Iron Men" in Box.—How many games should a pitcher twirl in a season? Some iron men in the big leagues have pitched over seventy-five without feeling bad results. Men like Joe McGinnity, Ed Walsh and Jack Chesbro have all been regarded as iron men, and McGinnity is pretty good yet, although not for big league company. In the old days the great exertion of fantastic curves did not sap strength from a pitcher's arm as is done today. Walsh and Chesbro both claim that the spitball has done much harm, and Bugs Raymond has not been showing up in good form this season since he resorted to the insidious saliva curve. Even the great Christy Mathewson has slipped down a couple of pegs.

The managers are gradually working pitchers less and less, and in a short time a twirler couldn't be an iron man if he wanted to. The manager of his team wouldn't let him.

TWENTY-FOUR GAMES IN AMATEUR CIRCLES

Twenty-four games will be played in the City, Baraca, Sunday School and Railroad leagues Saturday.

The following are the games scheduled in the City League for Saturday:

Beck & Gregg v. W. & A. R. R., at Piedmont park.

Georgia Cotton Mills v. Georgia Car and Locomobile Company, at Brisbine park.

The games scheduled in the Railroad League for Saturday are:

Capitol View v. S. S. & B. U., at Piedmont park.

Southern Express v. Southern Railway, Peters street, at federal prison.

Southern Railway, general office, v. Seaboard, at Decatur.

The teams of the Baraca League will clash Saturday as follows:

St. Luke's v. South Side, at Piedmont park.

What Class v. Jackson Hill, at Red Hill.

Grant Park v. McDonald, at Inman Park.

Here is the schedule in the Sunday School League for Saturday:

Capitol Avenue v. Wesley Memorial, at Piedmont park.

First Christian v. St. Philip's, at Ponce de Leon hollow.

Trinity v. Y. M. C. A., at Jackson street.

City League.

	Won.	Lost.	P. C.
Ga. Ry. & E. Co.	2	0	1.000
Southern Railway	1	0	1.000
Beck & Gregg	1	1	.500
W. & A. R. R.	1	1	.500
Pied. Cotton Mills	0	2	.000
Ga. Car. & L. W.	0	2	.000

Baraca League.

	Won.	Lost.	P. C.
What Class	1	0	1.000
South Side	1	0	1.000
McDonald	1	0	1.000
St. Luke's	0	1	.000
Grant Park	0	1	.000
Jackson Hill	0	1	.000

Railroad League.

	Won.	Lost.	P. C.
So. Ry., Peters street	2	0	1.000
Capitol View	1	0	1.000
So. Ry., Gen. Office	1	1	.500
S. S. & B. U.	1	1	.500
Southern Express Co.	0	2	.000
Seaboard	0	1	.000

Sunday School League.

	Won.	Lost.	P. C.
Wesley Memorial	2	0	1.000
First Christian	2	0	1.000
Trinity	1	1	.500
Capitol Avenue	1	1	.500
St. Philip's	0	2	.000
Y. M. C. A.	0	2	.000

GREATEST HARNESS HORSE OF ALL TIME

Henry Ten Eyck White, an authority on harness horses, has written exclusively for The Constitution a story on the "Greatest Harness Horses of All Time." This will appear in Sunday's Constitution. Don't fail to get it.

SPORTS — GEORGIA WHITEWASHES JACKETS — Edited By DICK JEMISON

CARL THOMPSON HURLS NICE GAME

Had Yellow Jackets Under Thumb All the Way.

Red and Black Scored 2 Runs in First Round---Rain Ended the Game After Georgia Had Scored 2 Runs in 7th Inning. Freeman Fielded Nicely.

With Carl Thompson twirling great ball, striking out eight Techites in six innings and allowing but one hit, and this a scratch of the scratchiest order, the University of Georgia won the third game of the series from Tech, by the score of 2 to 0.

Thompson twirled great ball, and was never in danger at any time. When he would walk a man, his brother, who was catching, would wing a rifle shot to first base and catch the "Big Four Rider" standing up.

Six innings were played, and Georgia had secured two more runs in the seventh, when Jupiter Pluvius butted in, as usual, and spoiled the festivities, the game reverting back to the sixth inning, the runs and hits made in Georgia's half of the seventh inning not counting.

Outside of Thompson's fine twirling,

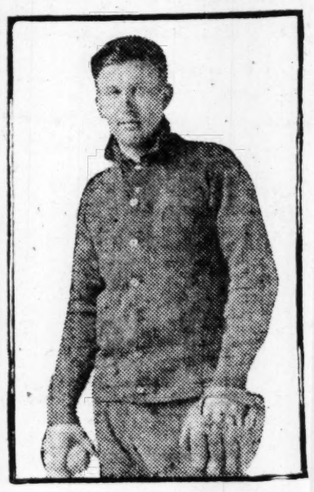

CARL THOMPSON,
Whose Twirling Won for Georgia Yesterday Over Tech.

the only other features of the game were Tabor's two hits out of three times up and Freeman's fielding at second base.

The two Georgia runs came in the first inning. Ginn was given free transportation. Bartlett sacrificed, Wilson throwing wild to second base, pulling the shortstop off the bag and making him drop the peg, Ginn going to third and Bartlett rounding up at second. Walker fanned, but Brooks poled a nice single by short, Ginn and Bartlett scoring.

Both twirlers then settled down to work, and for six innings neither team had a look-in. In the seventh, Wilson fanned the first two men up, then hit C. Thompson. Ginn singled, Thompson going to third, Ginn taking second on the throw in. Bartlett then doubled to center, both men scoring. Walker flied out, and then the rain came. After the usual thirty minutes' wait, the game was called.

The final game of the series will be played today. "Kid" Collier will be on the mound for the Jackets, with "Kid" Brannen opposed to him. This should be a great pitchers' battle, and a great crowd is sure to be out.

Here is the box score:

GEORGIA—	ab.	r.	h.	po.	a.	e.
Ginn, rf.	2	1	1	2	0	0
Bartlett, ss.	2	1	0	0	1	0
Walker, lf.	3	0	1	0	0	0
Brooks, 2b.	3	0	1	0	1	0
Twitty, 3b.	3	0	0	0	0	0
Felker, cf.	2	0	0	1	0	0
Tabor, 1b.	2	0	2	7	0	0
H. Thompson, c.	1	0	0	8	2	0
C. Thompson, p.	2	0	0	0	3	0
Totals	20	2	5	18	7	0

TECH—	ab.	r.	h.	po.	a.	e.
Johnson, ss.	3	0	0	0	0	0
Freeman, 2b.	2	0	0	0	3	0
Sloan, rf.	2	0	0	0	0	0
M. Hill, c.	1	0	0	6	3	0
Holland, 3b.	1	0	0	2	0	0
E. Hill, lf.	2	0	0	1	0	0
Wilson, p.	2	0	1	1	2	1
Montague, 1b.	2	0	0	8	0	0
Hubert, cf.	2	0	0	0	0	0
Totals	17	0	1	18	8	1

Score by innings: R.
Georgia .200 000—2
Tech .000 000—0

Summary—Double play, Wilson; struck out, by Wilson 5, by Thompson 8; bases on balls, off Wilson 3, off Thompson 3; sacrifice hit, H. Thompson; stolen base, Twitty; left on bases, Georgia 5, Tech 2; passed ball, M. Hill; hit by pitched ball, by Wilson (C. Thompson). Time, 1:28. Umpires, Buchanan (Tech) and Harmon (Georgia).

STANDING OF THE CLUBS.

Southern League.

Clubs	Played	Won	Lost	P.C.
Chattanooga	28	20	8	.714
New Orleans	36	21	15	.583
Montgomery	31	18	13	.581
Atlanta	29	15	14	.517
Nashville	31	15	16	.484
Memphis	32	14	18	.438
Birmingham	29	12	17	.414
Mobile	34	10	24	.294

South Atlantic League.

CLUBS.	Played.	Won.	Lost.	P.C.
Columbus	34	23	11	.676
Macon	34	20	14	.588
Jacksonville	35	20	15	.571
Augusta	35	18	17	.514
Columbia	33	11	22	.333
Savannah	35	11	24	.315

National League.

CLUBS.	Played.	Won.	Lost.	P.C.
Pittsburg	24	15	9	.625
Chicago	26	15	11	.577
New York	29	16	13	.552
Cincinnati	24	13	11	.542
Philadelphia	25	13	12	.520
St. Louis	28	14	14	.500
Boston	26	9	17	.346
Brooklyn	27	9	18	.333

American League.

CLUBS.	Played.	Won.	Lost.	P.C.
Philadelphia	24	19	5	.792
New York	25	16	9	.640
Boston	27	16	11	.593
Detroit	28	16	12	.571
Cleveland	28	13	15	.464
Washington	28	11	17	.390
Chicago	24	8	16	.333
St. Louis	24	4	20	.167

Eastern League.

CLUBS—	Played.	Won.	Lost.	P. C.
Newark	26	17	9	.654
Buffalo	25	15	10	.600
Rochester	23	13	10	.565
Toronto	25	14	11	.560
Providence	23	12	11	.522
Balto	25	11	14	.440
Montreal	20	6	14	.300
Jersey City	19	5	14	.263

TWO FAST MARIST JUNIORS

On the Left is Lowry, the Fast Little Catcher, While on the Right is Couper, the Star First Baseman.

GEORGIA ROOTERS WILL NOT BE HERE

Georgia's rooters will be conspicious among the seething throng at Ponce de Leon today, by their absence, unless the majority of the Red and Black supporters defy the mandate of the faculty and come over for the game any way.

The precedent has been established for several years, that when Georgia mixed up with their old rivals in Atlanta, the faculty of the university would either declare a half holiday or grant the students permission to leave town without the requisite permission from home that is usually necessary.

All the Georgia rooters, the famous band included, were of the opinion that this course would be pursued again this week, but Thursday afternoon the faculty met and squelched their hopes. Not only is there no half holiday, but the Georgians cannot leave without the dread permission, which it was then too late to secure.

In consequence of the action of the faculty, therefore, the Georgia rooters will not be able to swell the volume of sound that will be turned loose at Poncy today. Unless—and there's the rub—the boys deliberately defy the faculty decree and come ahead. Whether they will or not remains to be seen.

SOUTH ATLANTIC.

Electrics 2, Indians 0.

Savannah, Ga., May 20.—Schultz weakened in the eleventh today and Columbus beat Savannah, 2 to 0. The contest was close and stubbornly fought from beginning to end. Radabaugh, for the visitors, was steady in the pinches.

Score by innings: R. H. E.
Savannah. . . 000 000 000 00—0 6 1
Columbus. . . 000 000 000 02—2 6 0

Batteries: Schultz and Petit; Radabaugh and Reynolds. Time, 2:05. Umpire, Pears.

Tourists 4, Palmettos 3.

Columbia, S. C., May 20.—Webber's wild throw in the fourth gave, with two out, Augusta two runs, and the game, 4 to 3. Pierce pitched well, after the first inning. A catch of a thrown ball by Breitenstein, and a catch by Norcum; a stop and a throw by Rhoton, were fielding features.

Score by innings: R. H. E.
Augusta .300 300 000—4 9 0
Columbia .300 000 000—3 5 2

Batteries—Pierce and Dudley; Fullenweider and Massing. Time, 1:40. Umpire, Ebner.

Peaches Win Two.

Jacksonville, Fla., May 20.—Macon took second place away from the locals today by winning two games. During the first a close decision gave them the winning run, while Bremmerhoff's box work allowed them to win the second in the very first inning. Umpire Cauliflower retired after the first game, claiming that he was ill. Scores:

FIRST GAME.

Score by innings: R. H. E.
Macon. . . . . 000 000 200—2 6 1
Jacksonville. . . 100 000 000—1 5 1

Batteries: Schultz, Benton and Kahlkoff; Pope and Lauzon. Umpire, Cauliflower.

SECOND GAME.

Score by innings: R. H. E.
Macon. . . . . 400 00—4 8 0
Jacksonville. . . 000 00—0 5 1

Batteries: Benton and Kahlkoff; Bremmerhoff and Wahl. Time, 1 hour. Umpires, Pope and Schultz.

WHERE THEY PLAY TODAY

Southern League.

Atlanta in Birmingham.
Chattanooga in Montgomery.
Memphis in New Orleans.
Nashville in Mobile.

South Atlantic League.

Columbus in Savannah.
Macon in Jacksonville.
Augusta in Columbia.

National League.

New York in Pittsburg.
Philadelphia in Chicago.
Boston in Cincinnati.
Brooklyn in St. Louis.

American League.

Chicago in Boston.
Detroit in Philadelphia.
Cleveland in New York.
St. Louis in Washington.

Marist v. Tech High.

The Marist and Tech High school baseball teams will meet on the Marist campus this afternoon in the semi-final game for both teams in the Prep League.

The Marist team will make a strong effort to win this game, as a victory in this contest will put Joe Bean's charges into the last game of the season with an unbroken record of victories.

HEISMAN PICKS ALL-SOUTHERN

In Sunday's Constitution, J. W. Heisman, coach of the Georgia School of Technology, picks his all-southern college baseball team for the season of 1910. Be sure to read this.

Of course, there will be some who will disagree with Mr. Heisman in his selections, but this would happen, no matter who picked them, but as the team stacks up, he has a mighty formidable team.

AUTOS FOR HIRE.
New White Steamer. Either phone 2680.

SOUTHERN LEAGUE.

Birds 1, Turtles 0.

New Orleans, May 20.—Breitenstein and Allen engaged in a pitchers' battle today, and the former proved slightly superior. New Orleans scored one run in the eighth inning on two singles and a sacrifice, and shut out Memphis. Each pitcher yielded two clean hits and two scratches, and each team made two errors. The game was fast and clean throughout. Dement played a star game in the infield for New Orleans, cutting off at least four sharp drives that seemed certain hits. Score:

MEMPHIS—	ab.	r.	h.	po.	a.	e.
Wanner, 2b.	4	0	1	2	2	0
Farrell, cf.	4	0	0	5	0	0
Zinn, lf.	3	0	1	0	0	0
Crandall, ss.	4	0	1	3	1	0
Gygli, 1b.	3	0	1	10	0	0
Baerwald, rf.	3	0	0	1	0	0
Altman, 3b.	3	0	0	2	1	1
McGraw, c.	3	0	0	1	0	1
Allen, p.	3	0	0	0	5	0
xRementer	1	0	0	0	0	0
Totals	31	0	4	24	9	2

xBatted for Zinn in ninth.

NEW ORLEANS—	ab.	r.	h.	po.	a.	e.
Brooks, 1b.	4	0	0	12	0	0
Butcher, lf.	4	0	1	2	0	0
Weimer, rf.	4	0	0	0	2	0
Jackson, cf.	3	0	0	2	0	0
Rohe, ss.	3	0	0	4	1	1
Manush, 3b.	3	0	2	1	2	1
Demont, 2b.	3	0	0	0	5	0
Lafitte, c.	3	1	1	5	1	0
Breitenstein, p.	1	0	0	1	3	0
Totals	28	1	4	27	14	2

Score by innings: R.
Memphis. . . . . 000 000 000—0
New Orleans. . . . . 000 000 01x—1

Summary: Stolen bases, Butcher, Manush 2, Breitenstein; struck out, by Breitenstein 4, Allen 1; left on bases, New Orleans 5, Memphis 2; bases on balls, by Allen 1; first base on errors, New Orleans 1, Memphis 2; sacrifice hit, Breitenstein. Time, 1:35. Umpires, Carpenter and Eason.

Gulls 6, Volunteers 5.

Mobile, Ala., May 20.—In a ragged, but interesting game, Mobile won by landing on Keupper's inshoots in the fourth and mixing hits with the visitors' errors. Errors by Mobile allowed all Nashville's runs but the first one, and that might have been shut off had the game been played differently. Berger's work with the bat and in the field was the greatest feature.

The score:

NASHVILLE—	ab.	r.	h.	po.	a.	e.
Bay, lf.	5	1	1	0	0	0
Flood, 2b.	3	3	0	4	0	0
Wiseman, rf.	3	0	0	1	0	0
Bronkie, 3b.	4	0	1	1	4	1
Seabaugh, c.	4	0	1	5	3	1
Siegle, cf.	4	0	0	3	0	0
Vinson, 1b.	4	1	0	5	2	1
Lynch, ss.	4	0	1	3	2	0
Keupper, p.	4	0	0	2	3	0
Totals	35	5	4	24	14	3

MOBILE—	ab.	r.	h.	po.	a.	e.
Alcock, 3b.	4	0	1	1	4	1
Berger, ss.	4	2	2	0	7	1
Wagner, lf.	4	1	2	0	0	0
Swacina, 1b.	3	1	0	17	1	1
Huelsman, rf.	4	1	1	1	0	0
Murphy, cf.	2	0	1	1	0	0
Seitz, 2b.	2	0	0	3	2	1
Dunn, c.	3	0	0	4	5	0
Bittroliff, p.	3	1	0	0	2	1
Totals	28	6	8	27	21	5

Score by innings: R.
Nashville . . . . . 201 000 011—5
Mobile . . . . . 014 010 00x—6

Summary—Three-base hits, Bronkie, Berger; two-base hits, Bay, Huelsman; sacrifice hits, Murphy, Alcock, Swacina; sacrifice fly, Seitz; stolen bases, Flood, Wagner, Swacina, Murphy; bases on balls, off Keupper 1, off Bittroliff 2; struck out, by Keupper 3, by Bittroliff 5; wild pitch, Bittroliff; passed ball, Dunn; left on bases, Nashville 4, Mobile 3. Time, 1:52. Umpire, Rudderham.

WRIGHTSVILLE BEACH AND RETURN,
$10.00 GOOD TEN DAYS
$10.00.
Tickets on sale Thursdays, commencing May 26. Seaboard, 88 Peachtree, Phones 100.

WAKEFIELD WILL JOIN CHAMPIONS

Indianapolis Player Accepts Terms.

Mert Whitney Bought---Former Turtle May Report at Once. Hohnhorst Will Play First Until Team Returns Home. Tenny Asks for Terms.

The first base problem that has been worrying the local baseball team for the past two weeks is about settled, though in a way it is a tangled affair, as we are liable to have too many men on the payroll.

President Heisman announced last night that the deal for Howard Wakefield, the Indianapolis catcher and first baseman, had about been concluded. Wakefield has accepted the local club's terms and a contract has been mailed him.

Wakefield will sign this upon receipt and forward to the local club's office. He will not report to Atlanta, however, until the team returns home next week.

Manager Jordan wired the sporting editor last night that he had bought Mert Whitney from the Memphis team. This player was recently "farmed" to the Rock Island team in the Three I League, but the latter could not agree on terms and he reverts back to Memphis, the Champs securing him. It is not known, though, just when he will report.

Ed Hohnhorst is expected to arrive in Birmingham this morning and will play first base until the team returns home, when either Wakefield or Whitney will take the job, though there is still a possibility of Tenny being finally landed.

Fred wired yesterday for terms. These were sent him and an answer is expected hourly from the former Giant. It seems likely that he will report.

Whichever man gets the job, the first base situation will be improved considerably, for while Sid Smith is a cracker-jack on the bag, we need him back of that plate. He is catching a great game there this year, and we need him back there as much as possible.

AT BELMONT.

Belmont Park, N. Y., May 20.—In an exciting finish, King Olympian won the Baychester handicap, 1 mile, at Belmont Park today. The first three horses, King Olympian, Pretend and Martinez finished so close together that many thought Martinez had won. King Olympian cut out a fast pace and led by three lengths to the turn, where Pretend and Martinez both challenged, and in a terrific drive, which lasted all all through the furlong, King Olympian got the verdict by a nose, with Pretend the same distance in front of Martinez.

Firestone, carrying 126 pounds, easily won the mile and a sixteenth race by three lengths.

FIRST RACE—Selling, 2-year-olds, 4½ furlongs, straight, $400 added: Sam Lewis, 105 (Shilling), 6 to 5, 1 to 2, 1 to 4, won; Sebago, 104 (Butwell), 5 to 1, 2 to 1, even, second; Thrifty, 99 (Garner), 5 to 1, 2 to 1, even, third. Time, :53. Nisi, Mystic River, The Follies and Forester ran.

SECOND RACE—Handicap, 3-year-olds and up, $600 added, mile and a sixteenth: Firestone, 126 (Shilling), 7 to 5, 1 to 2, 1 to 4, won; Glucose, 102 (Garner), 3 to 1, even, 1 to 2, second; Prince Gal, 111 (McGee), 4 to 1, 7 to 5, 3 to 5, third. Time, 1:46. Zienap, Rockstone, Stanley Fay and Pins and Needles ran.

THIRD RACE — Five furlongs, straight, $500 added: Feather Duster, 105 (Butwell), 3 to 1, even, out, won; Danger Mark, 110 (Garner), 2 to 1, 3 to 5, out, second; Amalfi, 105 (Creevy), 7 to 5, 1 to 2, out, third. Time, 1:00. Flora and Eastern Star ran.

FOURTH RACE—The Baychester handicap, 3-year-olds, $500 added, mile: King Olympian, 105 (Dugan), 6 to 1, 2 to 1, even; Pretend, 110 (Garner), 13 to 5, 3 to 5, 1 to 3, second; Martinez, 94 (McCahey), even, 2 to 5, 1 to 5, third. Time, 1:41. Big Stick, Galley Slave, Marigot, Scarpia finished as named.

FIFTH RACE—Steeplechase, 4-year-olds, $400 added, about 2 miles: Rufus, 157 (Henderson), 1 to 2, out, won; Minto, 137 (McKinney), 6 to 1, even, out, second; Dacra, 157 (Boyle), 3 to 1, 3 to 5, out, third. Time, 4:09. Paprika and Mystic Light fell.

SIXTH RACE—Three years and up, selling, $500 added, 6 furlongs: Rose Queen, 113 (Shilling), 9 to 20, out, won; Star Gowan, 106 (Estep), 20 to 1, 8 to 1, 3 to 1, second; Top Note, 108 (Davis), 12 to 1, 3 to 1, even, third. Time, 1:13 3-5. Elizabeth Harwood, Salvolatile, Kyle, Pantoufle and Arcite ran.

Belmont Entries for Today.

First Race—Five furlongs, two-year-olds: Aldrian, Frank Mullens, 122; Lochiel, 119; Semiquaver, Gauntlet, 117; Beatrice, Queens, 114.

Second Race—Selling, three-year-olds and up, seven furlongs: Berkeley, 119; Quantico, 118; Toney Bonero, 117; Grania, 113; Ed Ball, xCohert, 111; Nod, Cunning, xChepontuc, 108; xJoanne d'Arc, 109; xEddie Dugan, 98; xWander, 107; xSir Cleges, 106; xImitator, 104.

Third Race—The Laureate, two-year-olds, five furlongs, straight: Semprolius, 120; Novelty, Plutocrat, Zeus, Pluvius, 115; Babbler, 112; Dust, 110; Fourth Race—The Withers, three-year-olds, mile: Grasmere, The Turk, Hampton Court, Candleberry, Prince Imperial, 126; Sandrian, 123.

Fifth Race—Whitney Memorial, about two and one-half miles: Waterway, Agent, Sir Worcester, 163; Watershed, 161; Ross Fenton, 142.

Sixth Race—Mile and a furlong: Berkeley, 112; Dandy Dixon, 108; Rio Grande, Nadzu, 106; Taboo, 103; xCohort, 101; xThe Peer, 98; xEddie Dugan, 96.

xApprentice allowance claimed. Clear, fast.

NATIONAL LEAGUE.

Giants 7, Reds 3.

Score by innings: R. H. E.
New York . . . .104 100 100—7 10 1
Cincinnati . . . .100 010 010—3 13 2

Batteries: Drucke and Myers, Schelie; Gaspar, Beebe and McLean. Time, 2:20. Umpires, Johnstone and Moran.

Phillies 8, Cardinals 5.

Scores: R. H. E.
St. Louis . . 010 002 200 000— 5 12 2
Philadelphia .200 000 201 003— 8 12 1

Batteries: Willis, Sallee and Phelps; Sparks, Moren and Dooin. Time, 2:20. Umpires, Klem and Kane.

Two Twirlers Canned.

Columbia, S. C., May 20.—Neal, a pitcher, joined the Augustans this morning. He came from Montgomery. Manager Cavender released Wallace, a pitcher, last night. Norcum has released Bagly, an Augusta boy, who came here with the team as pitcher.

NOTICE TO ARCHITECTS

Plans for the 12 new school buildings to be erected by the city of Atlanta will be received until 12 o'clock noon, June 15, 1910. For program of competition and full information, apply to

WILLIAM M. SLATON
Supt. of Public Schools,
ATLANTA, GA.

VANDERBILT WINS FROM SEWANEE

Nashville, Tenn., May 20.—(Special.) In a prettily played game on a muddy field, Vanderbilt defeated Sewanee this afternoon by a score of 6 to 3. Jones had a slight advantage over Myers in the number of hits allowed, while the Commodores got very busy with their sticks in two innings, hitting Myers safely seven times in the fourth and fifth, making five runs on these two rounds, three in the fourth. Vanderbilt's other run was made in the eighth on Lanier's error and Freeland's two-bagger.

Sewanee scored one run each in the third, sixth and ninth innings. Each side fielded well, making but one miscue each. Jones struck out six men, Myers five. Vanderbilt made nine hits to seven for Sewanee.

Batteries, for Vanderbilt, Jones and Champion; for Sewanee, Myers and Faulkenberry.

AT OAKLAND.

Oakland, May 20.—Favorites fared badly at Emeryville today, but several of the winners were heavily played. Lady Elizabeth, favorite for the fourth, after leading nearly all the way, was beaten by a nose by Miles.

Through over-confidence on the part of Cotton, in the third, Ak Sar Ben was beaten by Captain Burnett, an outsider.

FIRST RACE—Six furlongs, selling: Port Mahone, 113 (Roberts), 4 to 1, won; La Petite, 98 (Selden), 5 to 2, second; Philistina, 100 (Leeds), 10 to 1, third. Times, 1:14 1-5. Galvanic, Louis Streuber, Helen Carroll, Little Buttercup, Waymouth, Pacific, El Paso ran.

SECOND RACE—Six furlongs, selling: Miss Roberts, 98 (Gargen), 8 to 5, won; David Warfield, 111 (Kirschbaum), 7 to 1, second; Good Ship, 98 (Callaghan), 7 to 2, third. Time, 1:13 2-5. Nilpitas, Waynes, Ingaham, Combury ran.

THIRD RACE—Mile and an eighth, selling: Captain Burnett, 107 (King), 10 to 1, won; Ak Sar Ben, 108 (Cotton), 8 to 5, second; Edwin T. Fryer, 109 (Lindhurst), 5 to 1, third. Time, 1:53 1-5. Mike Jordan, Steel, Sir John, J. R. Laughrey, Miss Officious finished as named.

FOURTH RACE—Futurity course, selling: Myles, 107 (Cotton), 3 to 2, won; Lady Elizabeth, 104 (Anderson), 9 to 10, second; Glenna Deane, 109 (Jackson), 30 to 1, third. Time, 1:10 2-5. Siscus, Miss Picnic ran.

FIFTH RACE—Mile and 20 yards, selling: Trocha, 95 (Selden), 4 to 1, won; Duchess of Montebello, 103 (Callaghan), 6 to 1, second; Tom O'Malley, 84 (Jahnsen), 20 to 1, third. Time, 1:41 4-5. Gretchen G., J. C. Clem, Livius, Odd Rose, Silver Line, Lovely Mary and Goldway ran.

SIXTH RACE—Six and one-half furlongs, selling: Sampass, 112 (Kirschbaum), 12 to 1, won; Biskra, 109 (Coburn), 5 to 1, second; Dorothy Ledgett, 107 (Callaghan), 10 to 1, third. Time, 1:20 3-5. Ema G., Minnedocia, Sibari, Hazeline and Gramercy ran.

Emeryville Entries for Today.

First Race—Six furlongs, selling: Ampedo, 112; Hannibal Bey, Kopek, 109; Adena, Royal N., Anna May, 107; Barry, 105; Pretention, Deneen, 104; Wistaria, 102; Cantem, 101; *Sainest, 100.

Second Race—Five furlongs, purse: Milt Jones, 112; Allareo, 110; Ban Ann, Welakao, Salali, 107; Dacra, 99; Zlata Brana, 95; Pawhuska, 92; Dolly V. B., Mime, Petite Ciseau, 95.

Third Race—Futurity course, selling: Jim Gaffney, 110; Balronia, 110; Daddy Gip, Faneuil Hall, 100; Anna McGee, 91; Bit of Fortune, 88.

Fourth Race—Mile handicap: Rey Hindoo, 104; Follie L., 101; Chester Krum, 100; Redeem, 91; Lewiston, 82.

Fifth Race—Mile and 70 yards, selling: Whidden, 106; Inclement, 104; *Edwin T. Fryer, 103; Captain Burnett, 102; Rezon, 89; Eddie Graney, Banorella, 88.

Sixth Race—Five furlongs, purse: Cloudlight, Fern L., Likely Dieudonne, 104; Kid North, 94; Pride of Lismore, 87.

*Apprentice allowance.

AT LOUISVILLE.

Louisville, Ky., May 20.—The heavy rain of last night and this morning caused the track at Churchill Downs this afternoon to be sloppy, and as a result scratches were numerous. The feature of the day came in the running of the fourth race, a handicap in which a good bunch of weight-handlers fought it out at seven furlongs. Merrick, which saved much ground at the turn for home, won by a head from Early Tide, which was an easy second in front of Pinkola.

FIRST RACE—Selling, six furlongs: La Reine Hindoo, 115 (Ganz), first; Pirate Diana, 104 (Jackson), second; Mauretania, 105 (Wilson), third. Time, 1:16 3-5. Sorrowful, Refined, Dolly Bultman, Pedigree, Della Taluca, Tawney and Zahra ran.

SECOND RACE—Two-year-old maidens, four and a half furlongs: Monty Fox, 112 (Grand), first; H. R. Brandt, 112 (Jackson), second; Haldeman, 112 (Martin), third. Time, :56 4-5. Tippy, Americaneer, Crex, Wheatburg and Edna Perry ran.

THIRD RACE—Mile, selling, 3-year-olds: Elizabethan, 101 (Martin), won; Starover, 105 (Ganz), second; Zymole, 100 (Wilson), third. Time, 1:45 2-5. Sigo, Tortuous, Alberta H., Ramon Carona, Prince Ingoldsby, Captain Glore, Emma Lou, Nyanza and Tom Bigbee ran.

FOURTH RACE—Seven furlongs, 3-year-olds and up: Merrick, 111 (Kennedy), won; Early Tide, 110 (Wilson), second; Pinkola, 108 (Hall), third. Time, 1:25 1-5. All Red, Alfred the Great also ran. Mutuels paid: Merrick, straight $8.80, place $4.10, show $3.20; Early Tide, place $5.10, show $3.20; Pinkola, show $4.20.

FIFTH RACE — Two-year-olds, purse, 4½ furlongs: Wine, 97 (Cole), won; Iwalani, 102 (Martin), second; James Mc., 105 (Hannan), third. Time, :56 1-5. Delcassy, Ella Bryson, County Tax, Bad News II., Red Lass also ran. Mutuels paid: Wine, straight $56.80, place $28.30, show $13.30; Iwalani, place $6.10, show $4; James Mc, show $7.30.

SIXTH RACE—Four-year-olds and up, mile and a quarter: Mamie Algol, 111 (Kennedy), won; Maid Militant, 106 (Herbert), second; Water Lake, 111 (Mountain), third. Time, 2:14. Vaneen, Automatic and Great also ran. Mutuels paid: Mamie Algol, straight $3.10, place $2.40, show $2.30; Maid Militant, place $2.90, show $2.60; Water Lake, show $2.90.

Louisville Entries for Today.

First Race—Selling, 3-year-olds and upward, 5½ furlongs: Slewfoot, Donovan, 99; Lavino, 100; Abrasion, Placide, Fotsch, 101; Robin Grey, 103; Marbles, Cloisteress, Inauguration, 104; Tony W., 105; Waponoca, Ben Sand, 106; Parkview

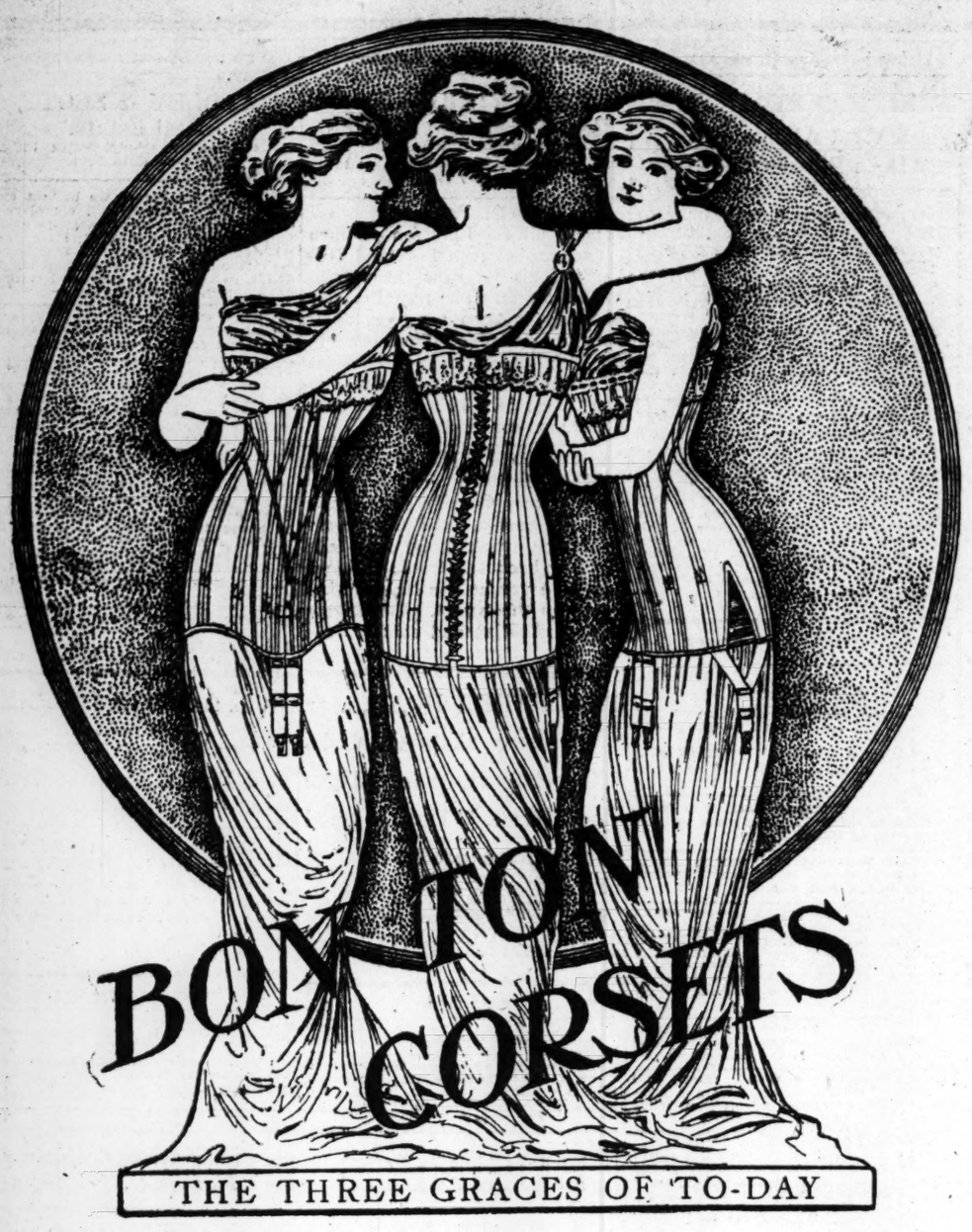

THE THREE GRACES OF TO-DAY

A Graceful Trio—*Bon Ton, Royal Worcester* and *Reduso* Corsets

Aglaia, Thalia and Euphrosyne—those beautiful sisters who attended Venus in ancient times—had no need of sartorial aids to beauty. By nature they were perfect. The Goddess of Beauty loved them.

But those were mythological times.

It's different today. Times are real. Beauty doesn't grow on every face, symmetry of line and grace of form are not to be had for the mere wishing. Nowadays, the woman who would have a beautiful form and perfect figure seeks the assistance of an expert corsetiere. She knows the importance of correct corseting both from the standpoint of comfort and clothes.

To be easily graceful, she must be comfortable. To have beautifully fitting gowns she must be perfectly corseted. To meet both these demands she must have the right Corsets. The Bon Ton and Royal Worcester are the brands she needs. The graces of today wear these Corsets.

The BON TON is an excellent general-figure Corset. It comes in a variety of models, all fashionable, graceful and comfortable.

$3.00 to $12.00

The ROYAL WORCESTER is a less expensive Corset, thoroly good in every line.

$1.00, $1.50, $2.00, $2.50

The ROYAL WORCESTER ADJUSTO is the best Corset made for stout figures. It holds the figure firmly and snugly without that uncomfortable pressing and cramping that is the fault of so many inferior Corsets. We are the Atlanta agents for these models.

Our Corset experts will be glad to fit you.

Chamberlin-Johnson-DuBose Co.

GRADUATING NURSES AT THE WESLEY MEMORIAL

Photo by Francis E. Price, Staff Photographer.

In the picture are shown Miss Naomi Roberts, Miss Hayden Johnson, Miss Mary Cotton, Miss Scott Hunter and Miss Emma McConnell. They will graduate on Tuesday of next week. An interesting program has been arranged for the occasion.

MANY ATLANTANS WILL JOIN CHORUS

Rush of Responses to Request of Music Festival Association.

Indicative of the great interest which is being felt in the exercises incident to the formal opening of the new pipe organ in the Auditorium-Armory on Tuesday evening, May 31, is the fact that a great number of responses have been received to the request of the Atlanta Music Festival Association for volunteers to assist in the chorus of 500 voices which will be heard on that occasion. Since The Constitution published the request of the association several days ago, singers have responded from every section of the city.

The Tuesday night rehearsal will be held in the Cable concert hall, and any person who can sing is requested to be present, and all will be given a place in the chorus. The second rehearsal will be held next Thursday night in the Auditorium-Armory.

In addition to the chorus, the association has secured for the occasion the services of Edwin Lemare, of New York, recognized as one of the most proficient pipe organists in the world. Miss Florence Hinkle, the famous soprano, has consented to assist in the entertainment.

ALABAMA BANKERS VIEW GAS FIELDS

The Visitors Greatly Impressed With Possibilities of Fayette County Product.

Birmingham, Ala., May 20.—Members of the Alabama Bankers' Association, which began its annual sessions here today, were this afternoon taken to the newly-discovered gas fields in Fayette county and returned late tonight.

The wells were lighted for their benefit and the visitors were greatly impressed with the possibilities of the field. The visitors made the trip in a special train.

The annual session continues through tomorrow.

CASHIER CONFESSES TO IMMENSE STEAL

Robert A. Crump Breaks Down Under the Weight of Testimony.

Mexico City, May 20.—Robert A. Crump, cashier of the Federal Banking Company, which closed its doors without a word of warning two weeks ago, broke down under the weight of testimony arrayed against him today and confessed that he had illegally appropriated money belonging to the institution.

Crump was arrested on the day the bank suspended on a charge of abuse of confidence involving the sum of $137,000. In his confession Crump named accomplices, but their identity was kept secret pending their arrest.

His system of operation was for a confederate, who had no account at the bank, to make out a check. This was presented and paid, the check being kept until the closing hour to show the amount of money thus removed. They were then taken out to prevent checking with the books in which deposit accounts were kept.

PILES CURED AT HOME BY NEW ABSORPTION METHOD.

If you suffer from bleeding, itching, blind or protruding Piles, send me your address, and I will tell you how to cure yourself at home by the new absorption treatment; and will also send some of this home treatement free for trial, with references from your own locality if requested. Immediate relief and permanent cure assured. Send no money, but tell others of this offer. Write today to Mrs. M. Summers, Box F, Notre Dame, Ind.

CHICHESTER S PILLS

THE DIAMOND BRAND.
Ladies! Ask your Druggist for Chi-ches-ter's Diamond Brand Pills in Red and Gold metallic boxes, sealed with Blue Ribbon. Take no other. Buy of your Druggist. Ask for CHI-CHES-TER'S DIAMOND BRAND PILLS, for 25 years known as Best, Safest, Always Reliable
SOLD BY DRUGGISTS EVERYWHERE
For Sale by Jacobs' Pharmacy, Atlanta.

LATEST REPORTS FROM ALL THE MARKETS

WEEK'S TRADE REVIEWED.

What Commercial Agencies Say About Business.

New York, May 20.—R. G. Dun & Co.'s Weekly Review of Trade tomorrow will say that the trade movement, taking the country as a whole, continues large. That there is in all the markets, and particularly is this the case in the security market, much disappointment that the extravagant expectations at the beginning of the year and not being fulfilled is beyond question, and this feeling results in a very conservative attitude on the part of both traders and consumers. There is a feeling among some that conditions inseparable from a period of world-wide political and economic transition may be forcing some important readjustments and the disposition is to wait for developments.

Sentiment in iron and steel is more optimistic, as a result of a broader demand for finished products, accompanied by increased interest in pig iron. While improvement in the latter division is by no means marked, consumers show greater willingness to cover their requirements, inquiry being stimulated by the low prices quoted and most producers refuse to make further concessions. New business has come forward most freely in the east. Conditions appear more favorable in finished steel lines now that the railroads and agricultural interests have resumed active buying of needed equipment. Good orders for rolling stock have been received, and while demand for rails is chiefly for small lots, the aggregate tonnage taken is of quite large volume.

The small measure of improvement in the demand for cotton goods and yarns is maintained and some small advances are being paid, but prices are still so unsatisfactory that curtailment of production is increasing in cloth and yarn. Export business to the Far East is dull, but the movement to Australia and Manila, of late, has been fair. Light weight men's wear is being offered at low figures from first hand to reduce stocks. On the whole, the tone of the textile markets is better than a week ago.

Trade in footwear continues very quiet and the lack of fresh business is more marked. It is not a question of price so much as a general feeling of conservatism, pending more definite views regarding the future. There is some trading in leading and occasional large sales are affected. The best feature of the market is the export demand.

Wool.

St. Louis, May 20.—Wool steady; medium grades, combing and clothing, 20@24; light fine, 18@20; heavy fine, 13@15; tub washed, 25@33.

Metals.

New York, May 20.—Owing to the funeral of the late king of England there were no London cables today. The local market for standard copper, however, was firmer with spot and May quoted at $12.35@$12.55; June and July, $12.35@$12.60, and August, $12.40@$12.70. Imports of copper at Atlantic ports by steamer since May 1 have been 9,990 tons, including matte and ores; exports for the same period, 12,121 tons. Local dealers quote Lake copper at $12.75@$13.00; electrolytic, $12.62½@$12.75; casting, $12.37½@$12.50.

Tin was steady with spot and May quoted at $33.15@$33.35; June, $33.00@$33.20; July, $33.15@$33.25, and August, $33.25@$33.30. Sales were reported on the exchange of five tons; July at $33.20 and twenty-five tons August at $33.27½.

Lead was firm with spot quoted at $4.40@$4.50, New York, and at $4.17½@$4.25, East St. Louis.

Spelter was quiet with spot quoted at $5.45@$5.60, New York; $5.20@$5.25, East St. Louis.

Iron quiet; No. 1 foudry northern, $17.00@$17.75; No. 2, $16.50@$17.25; No. 1 southern and No. 1 southern soft, $16.25@$16.75.

Treasury Statement.

Washington, May 20.—The condition of the treasury at the beginning of business today was as follows:

Trust Funds—Gold coin, $855,256,869; silver dollars, $489,929,000; silver dollars of 1890, $3,718,000; silver certificates outstanding, $489,929,000.

General Fund—Standard silver dollars in general fund, $2,089,223; current liabilities, $94,597,446; working balance in treasury offices, $19,475,519; in banks to credit of treasurer of the United States, $37,472,450; subsidiary silver coin, $21,404,086; minor coin, $1,365,134; total balance in general fund, $82,671,901.

Money and Exchange

New York, May 20.—Money on call steady at 3@3½ per cent; ruling rate 3; closing bid 2¾; offered at 3½.

Time loans very dull and easy; 60 and 90 days 3¾@4 per cent; six months 4@4¼.

Prime mercantile paper 4¾@5 per cent.

Sterling exchange firm, with actual business in bankers' bills at $4.8410@$4.8425 for 60-day bills, and at $4.8740 for demand.

Commercial bills $4.83½@4.84.

Bar silver 53¾; Mexican dollars 44.

Government bonds steady; railroad bonds irregular.

Foreign Finances.

Paris, May 20.—Closing: Three per cent rentes, 98 francs, 95c for the account. Exchange on London, 25 francs, 28½ centimes for checks.

Berlin, May 20.—Exchange on London, 20 marks, 50 pfennings for checks. Money, 3½ per cent. Private rate of discount, 3¼ per cent.

Sea Island Cotton.

Savannah, Ga., May 20.—Sea island cotton: Fancy Florida and Georgia, 36c; extra choice Florida and Georgia, 35; choice 34c; extra fine, 33c; fine, 32c; common, 28@30c; sales, 2; receipts, 9; shipments, 25; stock, 3,163.

Charleston, S. C., May 20.—Sea island cotton: Not any movement this week. Stock 198.

Mining Stocks.

Boston, May 20.—Arizona Commercial, 16¾; Butte Coalition, 50¾; Calumet and Arizona, 64; Greene Cananea, 8⅝; North Butte, 34.

Rice.

New Orleans, May 20.—Rice strong, offerings light; Rough Honduras, $1.75@$4.00; Japan, $1.35@$3.05; Clear Honduras, 2⅝@5⅝; Japan, 2@3⅛.

Comparative Cotton Statement.

New York, May 20.—For the week ending today:

Net receipts at all U. S. ports during week	74,501
Same week last year	88,680
Decrease	14,179
Total receipts since Sept. 1	6,937,428
Same date last year	9,488,435
Decrease	551,007
Exports for the week	55,462
Same week last year	127,745
Decrease	72,283
Total exports since Sept. 1	5,421,394
Same date last year	7,681,505
Decrease	2,260,111
Stock at all U. S. ports	478,684
Same time last year	501,224
Decrease	22,540
Stock at all interior towns	272,695
Same time last year	326,108
Decrease	53,413
Stock at Liverpool	633,000
Same time last year	1,180,000
Decrease	544,000
Stock of American afloat for Great Britain	74,000
Same time last year	14,600
Decrease	59,400

Weekly Interior Cotton Towns.

Towns.	Recpt.	Ship.	Sales.	Stock.
Albany	55	3	...	195
Athens	1,048	3,015	...	8,486
Atlanta	3,013	3,902	...	4,795
Brenham	28	44	...	1,131
Charlotte	185	185	...	.....
Columbia	1,409	2,053	...	21,159
Columbus, Ga.	1,257	225	...	11,305
Columbus, Miss.	56	86	...	623
Dallas	93	158	...	165
Eufaula	6	297	...	1,725
Greenville	21	418	...	4,146
Greenwood, S.C.	.....	.....	...	2,018
Helena	.....	.....	...	.....
Little Rock	1,301	3,575	...	.....
Macon	1	259	...	1,056
Meridian	.....	.....	...	.....
Montgomery	411	7,781	...	6,325
Nashville	.....	.....	...	1,112
Natchez	120	727	...	247
Newberry	145	145	...	.....
Raleigh	460	450	...	198
Rome	388	549	...	3,708
Selma	35	220	...	990
Shreveport	40	2,477	...	5,521
Vicksburg	46	716	...	5,952
Yazoo City	12	237	...	4,806

Coffee.

New York, May 20.—Coffee futures remained closed until midday as a mark of respect to the late King Edward. The opening was steady at unchanged prices to a decline of 5 points, and the market eased further during the afternoon, under scattering liquidation and in sympathy with easier European cables. The close was steady at a net decline of 5 to 7 points. Sales were reported of 17,750 bags.

Havre closed ¼ franc lower; Hamburg was ¼ higher to ¼ lower. Rio advances 50 reis; Santos was unchanged. Rio, 7s 4 sx 400; Santos, 4s 4 sx 3.50; Santos 7s 3 sx 9.50. Brazilian exchange 1-32d lower at 16d. Receipts at the two Brazilian ports, 12,000 against a holiday last year; Jundiahy receipts, 26,000. New York warehouse deliveries yesterday 9,430 against 7,940 last year.

Spot coffee quiet; Rio, No. 7, 8¼; Santos, No. 4, 9¾. Mild coffee quiet; Cordova, 9¼@12¼. Futures ranged as follows:

	Opening.	Closing.
January	6.62@6.66	6.50@6.60
February	6.64@6.68	6.60@6.62
March	6.66@6.67	6.62@6.64
April	6.66@6.70	6.64@6.65
May	6.25@6.45	6.25@6.40
June	6.25@6.45	6.25@6.40
July	6.40@6.45	6.25@6.40
August	6.45@6.55	6.40@6.45
September	6.50@6.55	6.45@6.50
November	6.55@6.65	6.50@6.55
December	6.60@6.65	6.55@6.60

Sugar and Molasses.

New York, May 20.—Raw sugar, nominal; Muscavado, 89 test, 3.74; centrifugal, 96 test, 4.24; molasses sugar, 89 test, 3.49; refined quiet; crushed, 5.95; granulated, 5.25; powdered, 5.15.

Molasses, steady; New Orleans, open kettle, 32@43.

Live Stock.

Chicago, May 20.—Receipts, 1,500; steady; steers, $6.25@$8.70; cows, $4.75@$6.75; heifers, $4.25@$7.45; bulls, $4.75@$5.40; calves, $3.00@$7.85; stockers and feeders, $4.75@$6.50

Hogs—Receipts, $5,000; 5 cents lower; choice heavy, $9.65@$9.70; butchers, $9.65@$9.70; light mixed, $9.60@$9.65; choice light, $9.65@$9.70; packing, $9.55@$9.65; pigs, $9.25@$9.50; bulk of sale, $9.60@$9.65.

Sheep—Receipts, 6,000; weak; sheep, $5.00@$6.10; yearlings, $6.40@$7.00; lambs, $7.25@$9.00; spring lambs, $9.00@$10.00.

St. Louis, May 20.—Cattle—Receipts, 1,200, including 800 Texans; steady; native beef steers, $6.70@$8.00; cows and heifers, $3.35@$7.90; stockers and feeders, $4.00@$6.25; Texas and Indian steers, $4.75@$8.00; cows and heifers, $3.00@$6.50; calves in car load lots, $4.00@$8.25.

Hogs—Receipts, 9,500; steady; pigs and lights, $9.00@$9.70; packers, $9.40@$9.70; butchers and best heavy, $9.60@$9.75.

Sheep—Receipts, 1,000. Market steady; native muttons, $5.00@$6.20; lambs, $7.50@$8.75.

Kansas City, May 20.—Cattle—Receipts 1,000, including 300 southerns; market steady; native steers, $5.75@8.30; southern steers, $4.90@7.50; southern cows, $3.25@5.75; native cows and heifers, $3.50@7.35; stockers and feeders, $4.00@6.25; bulls, $4.25@6.50; calves, $3.75@7.50; western steers, $5.75@8.00; western cows, $4.25@6.50.

Hogs—Receipts, 5,000. Market weak to 5c lower; bulk, $9.40@9.50; heavy, $9.45@9.55; packers and butchers, $9.40@9.50; light, $9.30@9.50; pigs, $8.90@$9.10.

Sheep—Receipts, 2,000. Market steady; muttons, $4.25@4.75; lambs, $7.25@9.50; fed western wethers and yearlings, $4.75@7[illegible]; fed western ewes $4.25@6.25.

Louisville, May 2[illegible]—Cattle—Receipts 50; choice light weight butchers cattle steady, others slow, range $3.00@7.35.

Hogs—Receipts, [illegible]00; steady; selected, 90 pounds and [illegible] $9.60; light pigs $8.60; roughs $8.90 down.

Sheep and Lambs—Receipts, 50; market dull and draggy, spring lambs, 7@9 cents; fall lambs, 5@6½c; sheep, 5½c down.

Argo, Jester & Co.

New York, May 20.—The market opened slightly higher, on buying in expectation that the bulls would continue to bid prices up. As that did not happen, early buyers sold out and went short, causing a sharp break. Bulls bought on a scale down and steadied the market, rallying prices to the opening level, where they remained during the balance of the session. As the weak long interest has been largely shaken out by the decline, it is generally expected that bulls wil become more aggressive presently and prices show a further substantial recovery. Crop advices are rather more favorable, but have comparatively little influence beyond checking the possible demand for the latter months for the time being. Trade reports point to increasing curtailment and slack demand, which is from hand-to-mouth and below quotations. The local stock holds up very well, being still in excess of what it was at the beginning of the month though large shipments are announced for the near future. The market looks higher temporarily, but advances should be followed carefully.

Movement of Grain.

St. Louis, May 20.—Receipts: Flour, 6,500; wheat, 23,000; corn, 50,000; oats, 67,200. Shipments: Flour, 2,000; wheat, 28,200; corn, 82,000.

Kansas City, May 20.—Receipts: Wheat, 25,000; corn, 28,000; oats, 15,000. Shipments: Wheat, 54,000; corn, 36,000; oats, 22,000.

Additional Markets on 13 & 14

CONSTITUTION WANT ADS "MAKE BOTH ENDS MEET"

WANTS

Ten Cents per line for each insertion. Six average words make one line.

No ad taken for less than the price of three lines.

Three consecutive insertions, 8 1-3c per line; 7 times, 7 1-2c; 30 times, 6c; 90 times, 5c.

If your name appears in either phone book, call us over. EITHER PHONE 109 and have your ad charged. Bill will be sent you next day

SPECIAL NOTICE

No advertisement will be discontinued on 'phone orders. Kindly notify this office in writing when you wish to stop your ad.

This Phone is used exclusively for Want Ads, and you are guaranteed prompt, polite and efficient service.

WANTED

WANTED—MALE HELP.

MEN of ideas who have some inventive ability. Greeley & McIntire, Patent Attorneys, Washington, D. C.

BOY WANTED—Hubbard & Bolton Co., 40½ West Mitchell street.

WANTED—Two young men to travel for a reliable house. Call Room No. 693, Kimball Hotel.

A FIRST-CLASS automobile repairer and adjuster is wanted by The Star Machine Shop and Foundry, of Dublin, Ga.

STOP at Hilburn Hotel, heart of city, 10½ Walton street, if you want a clean, quiet room. Transient 50c. Open all night.

GOVERNMENT EMPLOYEES wanted. Write for Atlanta examination schedule. Preparation free. Franklin Institute, Dept. 44 O, Rochester, N. Y.

OFFICE MANAGER WANTED—Grain, feed and flour business. $135 for the right man—a hustler, taking $500 interest in the business. Address C. K., care Constitution.

LEARN salesmanship; earn $1,000 to $5,000 per year; we furnish students positions where they can earn $100 per month while studying. Practical School of Salesmanship, New Haven, Conn.

WANTED—Good planing mill men to take charge of two planers and one 65-horse power engine, by the Bartow Lumber Company, Cartersville, Ga.

WANTED—Linotype machinist-operator (union); good position; one machine. Address H. J. Rowe, Banner, Athens, Ga.

LEARN the barber trade. It's easy. Good field for our graduates. Our diplomas are recognized everywhere. Established 1893. All leading cities. Wages while learning. Few weeks required. Call or write, Moler Barber College, 53 W. Mitchell St.

AN old line legal reserve company, with assets amounting to nearly $24,000,000 and issuing attractive policies, desires representative for Atlanta district. Address S., care Constitution.

IF YOU desire a position of any kind see us at once. We can place you with reliable firms. Acme Business Agency, 819 Century bldg.

WANTED—At Ocmulgee river dam, near Jackson, Ga., good drill runners, form builders, repair men, drill sharpeners, etc. for day and night work. Also foreman experienced in massive concrete and granite quarrying. Lane Bros. Company, Jackson, Ga.

WANTED—Young men to learn automobile business by mail and prepare for positions as chauffeurs and repair men. We make you expert in ten weeks; assist you to secure position. Pay big; work pleasant; demand for men great; reasonable; write for particulars and sample lesson. Empire Automobile Institute, Rochester, N. Y.

OIL MILL SUPERINTENDENT; must be active and energetic; thoroughly competent for all departments. Give age, mechanical training and oil mill experience, stating salary expected. Permanent position to right man. Garfield Oil Mills, Garfield, Ga.

SALESMAN WANTED.

OPENING for first-class salesman with executive ability to represent large manufacturing concern throughout the south, selling to mills, factories, hardware and mill supply houses; moderate salary and expenses to start with and steady advance to man who can produce results; must be an absolutely temperate and high-grade man; state age, experience, salary required and full particulars. Address Manufacturer, P. O. Box 158, New York.

WANTED — EXPERIENCED AND COMPETENT BOOKKEEPER TO FILL VERY RESPONSIBLE POSITION WITH LARGE MANUFACTURING CONCERN, WHO ARE JUST STARTING BUSINESS; SALARY $1,500, AND REQUIRES INVESTMENT OF $2,000 IN COMPANY'S STOCK, WHICH WILL PAY HANDSOME DIVIDENDS IN ADDITION TO SALARY. IF YOU WANT A HIGH-GRADE POSITION, AND CAN MAKE THE NECESSARY INVESTMENT, ADDRESS "MANUFACTURER," CARE THIS PAPER.

WANTED—MISCELLANEOUS.

WANTED—Use of bed room suit from parties wishing to store. Call Atlanta 3331.

WANTED—Second-hand furniture, office and household goods; highest cash price. A. Springer, 25 S Pryor street. Bell 1526.

WANTED—A good second-hand high pressure, horizontal, tubular boiler, 125 to 150-h. p. Must have been used very little, and to equal Hartford specifications. Address "W.," Drawer 40, Columbia, S. C.

WANTED—A second-hand Corliss, approved type or automatic engine. It must be in perfect order and used for only a short time; 100 to 125-h. p. Address "W.," Drawer 40, Columbia, S. C.

AUCTION SALES.

CENTRAL AUCTION CO., 12 East Mitchell, buys and sells everything. Regular auction Tuesday and Friday. Bell phone Main 2424.

WANTED—FEMALE HELP.

WANTED—Sewing girls. 107 Ivy street. Bell phone 1331 Ivy.

WANTED—Forty lady stenographers. Acme Business Agency, 819 Atlanta National Bank bldg.

WANTED—First-class cook and all-round competent servant; must be well recommended and reliable. Apply 71 W. Eleventh st. Phone Ivy 1077.

LADIES, learn hairdressing. It's easy. Good field for graduates. Our scholarship includes tools, instructions, demonstrations, examinations and diplomas. Positions waiting. Six trades taught thoroughly in few weeks. Call or write, Moler College, 53 W. Mitchell St.

WANTED—Young ladies between the age of sixteen and twenty-five years, as operators; must live with parents and furnish references. Atlanta Telephone and Telegraph Co., corner Edgewood and Ivy streets.

WANTED—AGENTS.

AGENTS—Big money, easy work; $35 week sure. Particulars free. Union Mfg. Co., A 195, Union Ave., Memphis, Tenn.

A LADY canvasser, easy work, good pay. Call 2 to 3 o'clock. H. W. Parker, 46 East Mitchell.

WANTED—Experienced organizers. Good pay to good men. Write The Fraternal Annuity, LaGrange, Ga.

MAGNIFICENT new map; fastest sellers ever published; salesmen reporting high as 20 orders per day; liberal terms; exclusive territory. Hudgins Co., Atlanta, Ga.

WANTED—SALESMEN.

WANTED—Salesmen to sell Taylor cylinder comb and electro capalls for straightening hair. Weekly payments; easy seller; big profits. Apply 514 Austell bldg., Atlanta. Taylor Cylinder Comb Co., 514 Austell bldg.

WANTED—First-class specialty salesmen. Must be able to give references, stating what territory covered, lines sold; preferably salesmen that have had experience with the wholesale grocery trade. Apply P. O. Box 69, New Orleans, La.

SALESMEN WANTED—No experience required; hundreds of positions now open paying from $100 to $500 monthly. Our free book, "A Knight of the Grip," will show you how to get one of them. Write (or call) for it today. Address National Salesmen's Training Assn., 619-A, Fourth National Bank bldg., Atlanta. Branches, New York, Chicago, Kansas City, Minneapolis, San Francisco.

IF YOU ARE A PRODUCER AS A STOCK SALESMAN, WE CAN OFFER YOU A PROPOSITION THAT WILL APPEAL TO HIGH-GRADE MEN; THE STOCK WILL PAY HANDSOME DIVIDENDS, AND THERE IS AN UNPARALLELED DEMAND FOR THE PRODUCT; LIBERAL COMMISSION BASIS. IF YOU THINK YOU CAN FILL THE BILL, ADDRESS "STOCK PROPOSITION," CARE THIS PAPER.

WANTED SITUATION—MALE.

POSITION as clerk in summer resort or hotel. Best references; no smoking, drinking. Address Box 371, Athens, Ga.

WANTED—Thoroughly competent man wishes position where energy and push are needed; salary under $200 not considered. Best reference. Address Julius Marx, P. O. Box 706, Birmingham, Ala.

ENGAGEMENT wanted three or four months by competent promoter, developer and organizer; would not object to leaving the city; best bank references; only matters of merit based upon the highest conception of commerecial honor and integrity would be considered; compensation expected small when compared with ability to make good. Address Opportunity, care Constitution, Atlanta, Ga.

WANTED—TEACHERS.

FOR GOOD openings throughout south and southwest. Direct calls. Elections daily. Foster Teachers' Agency, Covington, Ga.; College Station, Tex.

THE SOUTH ATLANTIC TEACHERS' AGENCY puts the right teacher in the right place; no charge to school officials. Ewell E. Treadwell, Manager, 52 Inman Bldg., Atlanta, Ga.

TEACHERS, send for free Vacancy Bulletin; many splendid openings, schools and colleges; guaranteed enrollment. Sheridan's Teachers' Agency, Atlanta.

WANTED—BOARDERS.

THE WILTON, 220 Peachtree street, solicits both permanent and transient guests. All modern conveniences. Meal tickets sold.

SEVERAL NICE ROOMS; well kept; excellent meals; table boarders wanted. Phone main 1978. 178 Washington street.

HAVE large, pleasant room, with board. 514 Peachtree. Phone Ivy 1499-J.

BOARD—178 Ivy street, $3.50 per week; unexcelled; prettiest rooms for rent with or without board; or light housekeeping. Bell 2942 Ivy. Homelike.

WANTED HOUSES—FURNISHED.

WANTED—Not later than June 1, by genteel, refined parties, a furnished house for summer or longer. Best of care will be taken and no children among occupants. Address, D. M. C., care Constitution.

WANTED ROOMS—UNFURNISHED.

WANTED—To rent two cheap rooms to store furniture. Phone Main 2833 for particulars.

NOTICE.

AFTER June 1, 1910, Mordicue & Pleasant, branch merchant tailors, will be located at 126 Edgewood avenue. Bell phone 3373-J Ivy.

WATERMELON CARS loaded June 1. Make offers f.o.b. Wauchula. A. H. Holt, Ona, Fla.

FOR SALE—REAL ESTATE.

EDWARD L. WINN.
REAL ESTATE,
No. 1013 Candler Building,
BELL PHONE MAIN 401.

$6,250—Currier st., close to Peachtree, nice 8-room house, with all modern conveniences, on a nice large lot 60 by 200 to an alley. This is close in, and is a bargain at this price. Easy terms.

$3,750—Six-room cottage on Eleventh st., near Peachtree. $500 cash and balance like rent.

$8,500—West Peachtree, new 8-room, 2-story house, in the very best residence section of West Peachtree street. This house has hardwood floors and all modern improvements. Very easy terms.

$4,000—Edgewood ave. store, this side of Boulevard; leased for $400 per year to good tenant. Rents all the time. This is the kind of property to put your money in if you want a steady income and sure enhancement.

$1,750—Moreland ave, vacant lot, 50 by 200 to another street. This is near Druid Hills.

$4,500—West End cottage, on lot 55 by 160, on one of the best streets in West End. Can be bought on very remarkable terms of $35 per month, at 7 per cent interest, without any cash payment; notes payable on or before.

FOR SALE—MISCELLANEOUS.

FIBER and wood-bottom chair bottoms, all sizes and shapes. Springer's, 25 South Pryor.

LOWEST PRICES on furniture, rugs and art squares at Robison's, 27 East Hunter street.

FOR SALE—Scholarship in best college for girls in the south. Address College, care Constitution.

BECHT PIANOS
SUCCESSFULLY sold by us for the past 30 years. Becht Piano Co., 78 North Pryor St. Bell phone 2512 Main.

CAN SAVE YOU MONEY.
BEFORE buying furniture, rugs and art squares, see J. C. Mason, 54 West Mitchell street.

MONEY LOST
BY not having renovating done by Hollingsworth Mattress Co. Phones, Bell W. 607-L, Atlanta 1175.

FOR SALE—Four-chair barber shop; good trade established. Apply at once 106 North Forsyth street.

TWO bargains in soda fountains; one new, one second-hand. Terms to suit. Address P. O. Box 800, Atlanta, Ga.

$100 DIAMOND locket, perfect beauty, unredeemed pledge, sacrifice price, $65. D. A. Tobias, Incorporated, 9 E. Alabama street.

We rent good pianos, $3 per month up. We sell " " $5 " " "
Bargains in second-hands, $100 up—Becht Piano Co., 78 North Pryor. Phone 2512.

SECOND-HAND fire and burglar proof safe, with thick steel chest and heavy bolt work. A bargain. Also good fireproof safe cheap. 401 English-American building.

ONE second-hand Skinner & Wood double engine, size 8x12, 45-horse power; fly wheel 5 feet diameter, 10-inch face; 135 revolutions. Address Constitution.

FOR SALE—Victor Manganese Steel Screw Door Bank Safes and a complete line of fireproof safes manufactured by us in Atlanta. Expert safe opening and repairing. Howard Safe and Vault Co., 91 North Pryor street, Atlanta, Ga.

ELECTRIC MOTORS and all classes of electric machinery; new and second-hand; bought, sold and repaired. Electric Construction Company, 40 North Broad. Phone 378.

GREAT SACRIFICE SALE—We have secured the entire furnishings of a 28-room hotel and are going to close the goods out at once, regardless of price. You'll have to hurry. R. E. Lee Furniture Co., 165 and 167 Whitehall. Bell phone Main 724-J.

LOST AND FOUND

LOST—White setter bitch, lemon spot on back and ears. Reward. E. A. Methvin, 111 Elizabeth street.

LOST—A watch with gold chain, at Ponce de Leon, Friday. Reward if returned to H. McWhorter, Jr., Majestic hotel.

LOST—Little heart-shaped gold locket; name "Rose" engraved on it; lost in West End.

ON Tuesday afternoon (17th) lady's gold watch, with locket fob, in Aragon hotel or on street in front of hotel. Finder please address Miss M. Jordan, Box 31, Hapeville, Ga. Phone East Point 1.

MILLINERY.

SAWTELL SCHOOL of Millinery. Regular millinery training school. Open all the year. 40½ Whitehall street, Atlanta.

PERSONAL.

HALLEY'S COMET visible at Frye's, corner Marietta and Spring streets.

FLY SCREENS—Price & Thomas.
FLY SCREENS—Price & Thomas.
62 N. Pryor street. Phone 933 Bell.

FREE—Future, past, present, revealed. Send three 2-cent stamps and birthdate. Can astonish you, Madam Irene, 115 Second St., Kewanee, Ill.

DR. EDMONDSON'S Tansy Pennyroyal and Cotton Root Pills, a safe and reliable treatment for painful and suppressed menstruation, irregularities and similar obstructions. Trial box by mail, 50 cents. Frank Edmondson & Bro., manufacturing chemists, 14 S. Broad street, Atlanta, Ga.

FOR SALE—AUTOMOBILES.

AUTO BARGAIN—Five-passenger Locomobile touring car, fully equipped. Cost $3,300. Will sell at a sacrifice. In perfect condition; recently overhauled at factory; reason for selling, owner desires seven-passenger car. Call Ivy 1621, or make engagement at Steinhauer's garage for demonstration.

ONE 14-horse power Maxwell automobile, in first-class condition; just been overhauled; well equipped with tires, gas lamps, etc. First check for $300 gets it. Exchange Garage, 45 Edgewood avenue.

BUSINESS OPPORTUNITIES.

DENTAL OFFICE FOR SALE. Address Dentist, Parrott, Ga.

WANTED—A professional money lender wants to handle unlimited amount of money for real estate loans. Address "Professional," care Constitution, Atlanta, Ga.

MAGAZINE stock the best. Did you know that no stock pays so well as that of a good magazine? It's a fact. It is the best of all dividend producers. Stock in Uncle Remus's Home Magazine is adapted to your needs. Don't put off getting it, because each day you put it off lessens your chances of securing any. Get our new booklet of twenty pages all about this great publishing business. This book is free. But you must act at once. This stock will be snapped up quickly. Act before it slips your mind. Get the booklet. Address Opportunity Department, Uncle Remus's Home Magazine, Atlanta, Ga.

FOR SALE—REAL ESTATE.

W. A. FOSTER AND RAYMOND ROBSON
REAL ESTATE, RENTING AND LOANS.
13 S. Broad Street, Atlanta, Ga.

AUCTION SALE. 200 BIG LOTS.
WEST END HEIGHTS—(Addition)—
Fronting on Gordon street road, six minutes from the end of the West View car line.
ON SATURDAY, MAY 21, AT 10 A. M. "A SPEND-THE-DAY PARTY." BE OUR GUESTS. REFRESHMENTS SERVED.
WE invite you to come out and have a big day with us under the shade of the trees. Just to add to the fun, we will give away a gold piece every hour during the day, beginning at 10:30 a. m. Automobiles will meet every car all day long, and take you back to the cars after the sale is over. TERMS SO EASY THAT EVERYBODY CAN BUY.
ON the lots fronting on Gordon street road, terms of $25 cash and $5 monthly. On all other lots, terms of $10 cash and $5 monthly. DEED GIVEN should purchaser die before all payments are made. Get plats giving full particulars from our office.
J. W. FERGUSON, Auctioneer.

NEAR West Peachtree, on North avenue, delightful 2-story, 10-room residence; furnace heated, two baths, particularly attractive arrangement; servant's room; deep lot, with stable on rear; splendid home purchase. We can make terms to suit any responsible party, and the price is right. See Mr. Hook.

A COTTAGE on Piedmont avenue, near Merritts avenue, for $2,500, on terms of $500 cash and $35 per month. This is a bargain. See Mr. Campbell.

GO LOOK at No. 507 Woodward avenue, near Oakland avenue. Nearly new 6-room residence, modern in every way; will make bargain price. After you examine it see Mr. Foster for price.

18 ACRES half mile from Lakewood, fronting 600 feet on the Hapeville road; a fine place for truck or chicken farm. $2,500, one-fourth cash. See Mr. White.

ON EUCLID AVENUE, IN INMAN PARK, near Edgewood avenue, one of the very best built houses in the city of Atlanta; everything in first-class condition; on lot 100x200; a splendid home investment at the bargain counter. Price $7,500. See Mr. Eve.

ON EAST ALEXANDER STREET, between the Peachtrees, a well-built, 2-story frame residence, containing 10 rooms, with all the city conveniences; handsome mantels; attractive home. It is located in a recognized apartment house district, and could be easily converted into a good rent-paying proposition. Price $8,000. See Mr. Sam J. Winn.

FOR RENT—HOUSES.

UNFURNISHED.

CALL for our rent bulletins. McLendon Bros. & Lochridge, 14 Auburn avenue.

CALL, write or phone for our rent bulletin. Ralph O. Cochran, 19 S. Broad.

GET our Weekly Rent Bulletin. We move tenants renting $12.50 and up FREE. See notice. John J. Woodside, the Renting Agent, 12 Auburn ave.

FOR RENT—103 Formwalt street, 8 large and 2 small rooms, $30. Apply 272 Rawson street. Bell 'phone Main 1129.

FOR RENT—Houses, stores, offices and rooms in any part of the city. Call and we will take you to see anything on our list. M. L. Thrower, renting agent, 39 North Forsyth street.

GET our rent bulletin. We rent everything. Call, write or phone. Second floor Empire Bldg. Both phones, 426.

B. M. GRANT & CO.

FOR RENT—Warm Springs cottage furnished for the coming season. John Blackmar & Son, Real Estate Agents, Columbus, Ga.

SOUTH KIRKWOOD—Six-room, two-story residence on the corner of Boulevard DeKalb and Howard street. In South Kirkwood, 100 feet on Boulevard DeKalb and 151 feet on Howard street, fronting directly on car line to East Lake and South Decatur and only twenty minutes from the center of Atlanta. Peyton Douglas, 1129 Candler Bldg.

FURNISHED.

FOR RENT—Eight-room West Peachtree residence; furnished or unfurnished; close in; rent reasonable; partially filled with boarders. Ivy 3354-J.

COMPLETELY furnished eight-room house, partly filled with boarders; north side, near in, good location; very cheap. Phone Main 2833 for particulars.

FOR RENT—APARTMENTS.

FURNISHED.

TO BE RENTED, completely and comfortably furnished, from early in June to last of August, 2½ months, an exceedingly pleasant apartment, four rooms and bath, in best part of Peachtree street; terms reasonable; references as to respectability and responsibility required. Call up between 8 and 10, morning or evening, Ivy phone No. 2946. May be had longer unfurnished.

FOR RENT—TYPEWRITERS.

RENT THE OLIVER typewriter, $3 per month. The Oliver is the STANDARD VISIBLE WRITER; 3 months' rent allowed on purchase price. Oliver Typewriter Agency, 114 N. Pryor.

FOR SALE—REAL ESTATE.

IF IT is real estate you want to buy or sell, it will pay you to see me. A. Graves, 16½ N. Broad street.

FOR SALE—The most desirable summer home at Beersheba Springs, Tenn. Public sale June 1, 1910. For particulars address A. H. Woodlee, Altamont, Tenn.

FOR SALE—Two blocks Agnes Scott college, on beautiful, shaded, large lot, modern, well-built 8-room house, with water, bath, lights, closets, etc.; 2-room servants' house, barn. Decatur Realty Co., Phone 215, Decatur, Ga.

FOR SALE—Large acreage in Edgewood, either all together or in lots; also 6-room house and servants' house. This sale by owner either public or private; would give terms. See J. F. Tippen, LaFrance street, Edgewood, who will notify owner.

ADIRONDACK mountain lands, hotel, sanitarium, club sites, restricted camps, mountain lakes. Want real estate representative in the south. Booklet free. E. E. Knapp, Real Estate, Jay, Essex Co., N. Y.

FOR SALE—REAL ESTATE.

E. RIVERS REALTY CO.,
8 West Alabama St.
Both Phones 1207-8.

68x200—WHITEHALL STREET AND R. R. FRONTAGE; CHEAPEST PROPERTY ON THE STREET; $16,500.

LOOK AT 457 WHITEHALL STREET, right close to McDaniel, with the railroad and Whitehall street fronts. This fine property is eligible for many purposes. The owner insists upon raising his price, but he had given us exclusive sale, and we can deliver the property.

GORDON STREET COTTAGE, ON LOT 76x270; GREATEST BARGAIN ON ON THE STREET. ONLY $4,000.

THIS SPLENDID PROPERTY is No. 455 Gordon street, between Holderness and Hopkins streets. The very large, fine lot makes the property most attractive. If you want a place of this kind, on a prominent street, be certain to look at this home. It's cheap, and there's great future for that section. Terms can be made, or other property taken in trade.

FOR RENT—ROOMS.

FURNISHED.

ONE nicely furnished front room, $10 per month. 18 Hull st., or phone Atlanta 4569.

27½ SOUTH PRYOR ST.—Stratford hotel. Clean rooms by day or week. Come and see.

LARGE room, private bath, also front room in modern house, close in. 169 Washington street.

NICELY furnished cool room, with dressing room, stationary washstand. 64 Forrest avenue.

TWO furnished rooms; reasonable; young men only; all conveniences. 570 Whitehall street. Bell 'phone West 818-J.

NICELY FURNISHED rooms for rent at 162 Central ave. Atlanta phone Main 5848.

FOR RENT—Furnished rooms, all conveniences; references exchanged. 105 Angier ave. Phone Ivy 1296-L.

NICELY furnished front room; all modern conveniences; within 2 minutes' walk of center of city. Atlanta phone 4055. 72 Spring street.

ROOMS FOR MEN AT TYBEE.
I HAVE four good rooms for gentlemen for the summer. Address Pat Grogan, South End, Tybee Island, Ga.

Elegant Rooms $10 per Mo.
NO extra for two persons in room.
GATE CITY HOTEL,
108½ S. Forsyth street.

THE ADAIR HOTEL, desirable furnished rooms; hot and cold water, electric lights, etc.; home style. For men only. 205 Peachtree street. Bell phone Ivy 814.

UNFURNISHED.

VERY desirable rooms for housekeeping, bath and gas, privilege of reception room and phone. Ivy 1874-L. 21 Baltimore block.

MONEY TO LOAN.

LOANS on Atlanta real estate, 1 to 5 years. Lowest rates. John Carey, 18 E. Alabama st., Century building.

FIVE TO SIX per cent money to loan on Atlanta realty. Finance, care Constitution.

MORTGAGE loans on Atlanta real estate, 5 to 7 per cent. Dunson & Gay, 409 Equitable building.

MORTGAGE LOANS on Atlanta real estate. Established since 1889. S. B. Turman & Co., corner Broad and Alabama streets.

ABUNDANCE of money at 5, 6, 7 and 8 per cent for quick loans; on Atlanta and suburban real estate. T. C. Conway, 412 Peters building.

WEYMAN & CONNORS,
ESTABLISHED 1890.
Mortgage Loans on Real Estate.

JOHN L. BARRY, LOAN AGENT
Home Life Insurance Co., of New York. Loans on Atlanta property, 5, 5½, 6 per cent. 621-5 Empire bldg., Ph. 915.

WE HAVE an unlimited amount of 5, 5½ and 6 per cent money to lend on Atlanta real estate. Thos. Scrutchin & Co., real estate and loans, 10 Luckie st. Bell phone 1110 Ivy; Atlanta 994.

NOTES of salaried people, business concerns and women housekeeping bought without security. Cheapest rates, easiest payments. Offices in 66 principal cities. D. H. Tolman, 524 Austell bldg.

CHEAPEST money in the city to lend either straight or monthly plan, long or short time, on Atlanta or suburban property. Foster & Robson, 12 South Broad.

SPECIAL HOME FUNDS.
TO LEND on Atlanta homes or business property, at lowest rate. Money advanced to builders. Write or call.
S. W. CARSON,
24 South Broad Street.

PURCHASE money notes wanted on Atlanta or suburban property, first or second mortgage. Foster & Robson, 12 South Broad.

LOANS ON ATLANTA PROPERTY.
Lowest Rates—Best Terms.
CHAS. H. BLACK,
Real Estate Loan Correspondent.
PRUDENTIAL INS. CO. OF AMERICA.
Real Estate Offices of
E. P. & CHAS. H. BLACK,
212-13 Empire Bldg. Phone Main 910.

RENT APARTMENTS—NEW YORK.

23 W. 83d, New York—Suites and large rooms at summer rates; in high-class house. Strause.

MISCELLANEOUS.

SOUTHERN PRESS CLIPPING BUREAU, 415 Austell Building, Atlanta, Ga., reads the southern newspapers and can supply press clippings of every conceivable nature. Issues the "Daily Construction Bulletin," which furnishes building news from all the southern states, and is invaluable to architects, contractors and supply dealers.

POULTRY AND LIVE STOCK

FOR SALE—2,000 head cattle, 2,000 sheep, more or less. Will sell on range or deliver on cars, or sell f.o.b., any quantity. Also four farms, 1,700 acres. A. J. Rich, Desser, Ga.

FOR SALE—REAL ESTATE.

M. L. THROWER.
Real Estate and Renting,
39 N. FORSYTH STREET.
Bell Phones M. 1450-515. Atlanta Phone 164.

FOR SALE:
$11,000 GETS LOT on Auburn avenue, between Fort and Hilliard. This lot runs through to Wheat street. The rental of this property is $900 per year as it stands. Room for improvements on both streets. We consider this one of the best spots that you can invest in. This is a coming street, as you all know.

YOU ALL KNOW M'CLURE.
Mr. McClure has recently bought very heavily on Garnett St. We have a piece of property fronting Garnett street fifty feet, running back 150 feet, which we will give you at less than market value on this street. Investigate this proposition and come to see us.

PEACHTREE ROAD, near the new Club Grounds, 600 feet frontage for $5,000. Good terms. Here is good chance for a profit.
H. C. BLAKE,
418 Century. Main 3533.

PALMISTRY.

MADAME DEL REY, the successful psychic palmist, advises you on love, family and business affairs, lawsuits, marriages, change speculations, investments, lost articles, etc. 221 Whitehall, just below Brotherton st.

FOR SALE—REAL ESTATE.

CLIFF ANSLEY. HENRY R. SCOTT.
ANSLEY & SCOTT,
Real Estate.
321 Atlanta National Bank Bldg.
Phone Main 5168.

ON Fourteenth street we have a two-story house for $8,250, complete in all of its appointments, artistic design and a pleasure to look at; lot covered with native oak trees. We also have a 6-room bungalow in same locality for $6,250, which is in a class by itself; nothing like it in Atlanta.

ANSLEY PARK—Only $2,000 for a choice lot on Piedmont avenue, east front and facing Piedmont Park.

FIVE residence lots on north side, in good neighborhood; all street improvements down and paid for; only $1,000 each. This ought to attract a builder, speculator or anyone wanting an inexpensive lot for a home.

PEACHTREE ROAD — ACREAGE
WE have several beautiful tracts of land on Peachtree road, beyond Buckhead, near the new club grounds, with beautiful building sites and fine shade. Also an elegant tract on the Pace's Ferry road, with nearly 2,000 feet frontage, and another 10-acre tract on the Roswell road, with nice 6-room cottage.

BRAND-NEW bungalow, north side, one block from car line; east front; 6 rooms; cement walks; bath, gas and electric lights; $4,000, on easy terms.

W. L. & JNO. O. DU PREE,
Real Estate.
516 Empire Building.
Bell Phone, Main 3457; Atlanta, 930.

$12,000 WILL BUY a good piece of semi-central property; now paying a good per cent on the investment, and will enhance very fast in value. This is a pick-up. Owner must sell. We can arrange terms.
W. L. & JOHN O. DuPREE.

SUMMER RESORTS.

HENNING INN, Brevard, N. C.; location, beautiful mountains western North Carolina, midway between Asheville and Lake Toxaway; modern conveniences; terms reasonable. Write for particulars. Mrs. Otis Carson.

BUSINESS DIRECTORY

LUMBER.
WE BUY AND SELL
YELLOW PINE LUMBER.
Flooring, ceiling, siding, shingles, laths, framing, old field pine, sash weights. Correspondence solicited from retail yards and saw mills.
E. E. LOWE CO.,
Atlanta, Ga., Mfgrs and Wholesalers.

TAILOR.
New Feature in Men's High-Class Tailoring
IF you will come to 48 Carnegie Way you will find a first-class tailor that can make you a suit for 25 per cent less than a Whitehall or Peachtree tailor.

TYPEWRITERS RENTED.
REMINGTONS, Smith Premiers and Olivers, $2.50 per month; three months $6. Underwoods and L. C. Smiths, one month $2.75; three months $7. Rent to three months applied on purchase price. AMERICAN WRITING MACHINE CO., 48 N. Pryor.

GASOLINE FOR SALE.
12½c THE GALLON
Full line of Engine Oils. Auto repairing by Experts. Open Sundays.
FAIN, HOGLE & CO.,
68 South Forsyth Street.

MEDICAL
MORPHINE
EVERY mother whose son is using morphine or whisky will learn of something to her advantage by addressing Postoffice Box 565, Atlanta, Ga.

GROCERIES.
FOR something good to eat phone Ivy 562 and 563. Camp Grocery Company, 345 Peachtree street. A complete line of fancy groceries and fresh meats. We make a specialty of fresh vegetables and fruits. O. T. Camp, Manager.

TAILOR.
STAFFORD, the Tailor,
SUITS cleaned and pressed, 75c, and pressed, 35c; ladies' tailoring a specialty. Phone 1857 Ivy. Broad and Walton.

SHOE REPAIRING.
GWINN'S shoe repairing. Best leather and work at cut prices. Men's half-soles, 50c and 75c; sewed while you wait. Best work and machinery. Work called for and delivered. Hand-sewing. Both phones.

MILLINERY.
ATTENTION, LADIES! SPECIAL WILLOW PLUME SALE ALL THIS WEEK AT
JOWERS MILLINERY CO.,
194—MARIETTA ST—194.

PUBLIC STENOGRAPHER.
STENOGRAPHIC WORK
ACCURATELY executed. Kimball House lobby.

PUBLIC STENOGRAPHER.
STENOGRAPHIC WORK
ACCURATELY executed. Kimball House lobby.

TYPEWRITERS.
SMITH VISIBLE, Multi-Copy Duplicator, Macey Filing Cabinets, repairs, enameling, nickel-plating. H. M. Ashe Co., Y. M. C. A. Bldg., Atlanta.

MASTER PLUMBER.
DAVID W. YARBROUGH,
MASTER PLUMBER.
Phones 1255. 30 E. Hunter St.

ACCOUNTING AND AUDITING.
SHELDON AUDIT COMPANY, 803 Candler bldg. Systems, audits, examinations. Highest testimonials. Booklet on auditing mailed free. Correspondence invited. Prices reasonable.

TYPEWRITERS.
FACTORY BUILT. Same guarantee as maker's. $40 to $65. AMERICAN WRITING MACHINE CO., 48 North Pryor street.

SHOE REPAIRING.
G. A. FAUST, the shoe repairer, formerly of 8 Walton street, now located at 115½ Peachtree street, where he will be glad to see all his friends and customers.

HAIRDRESSING.
HAIRDRESSING, 10c. Save your combings for a switch. We make them. $1.50. Jowers' School, 43½ Whitehall st.

PHOTOGRAPHS.
HIGH CLASS Photos—Professional and Commercial.
WITHERINGTON'S STUDIO,
23½ Whitehall street. Main 4592-J.

HATTERS.
ACME HATTERS
RESHAPE OLD HATS. Mail orders solicited. 100½ Whitehall. Bell Main 3391.

CLOAK AND SUIT STORES.
NO MATTER what bargains others advertise in suits, dresses, waists, coats and skirts, see ours before buying. Grossman's, 43 Whitehall.

STOVE REPAIRING.
DAN, THE FIXER,
SOUTHERN Stove and Supply Co. Atlanta phone 2235; Bell phone 2699.

TRUNKS, BAGS AND SUIT CASES.
RETAILED AND REPAIRED.
ROUNTREE'S 77 Whitehall Street.
Phones, Bell M. 1576; Atlanta 1654.

TYPEWRITERS REPAIRED.
ALL makes, reasonable rates; rent to three months applied on purchase price. American Writing Machine Co., 48 North Pryor street.

CARPETS CLEANED.
FOUND—W. M. Cox, 145 Auburn ave., will dry clean all kinds of rugs and carpets. Phone Ivy 3135-J. Atlanta phone 3733.

FIREPROOF STORAGE.
WE STORE household goods and pianos. Warehouse, 225 Edgewood avenue. Office, 12 Auburn ave. John J. Woodside.

TRANSFER VANS.
MIXON TRANSFER CO.
NEW and up-to-date vans, all white help. Give us a trial; office 16 Auburn avenue. Bell 'phone Main 2602. Atlanta 'phone 1293.

AMUSEMENTS.
LAKEWOOD PARK
GREAT fireworks display June 4th to 12th. Balloon ascension; the greatest display of fireworks ever shown in Atlanta. You are cordially invited.

LINOTYPE COMPOSITION.
J. J. WALSH.
LINOTYPE COMPOSITION COMPANY.
6½ North Broad Street.

WATCHMAKERS AND JEWELERS.
25% Saved on All Repairs
Goldin-Levy Jewelry Co.,
4 W. Mitchell St.
Special Today and Monday:
90c ALARM CLOCK 50c

BICYCLES AND SUPPLIES.
JOBBERS and dealers. Largest line in south. Agents wanted. Write for our catalogue. Elyea-Austell Co.

PHOTOGRAPHS.
HIGH-CLASS photos, professional and commercial. Witherington's Studio, 23½ Whitehall street. Main 4592-J.

UMBRELLAS AND PARASOLS.
PAUL BURKERT,
No. 5 VIADUCT PLACE.
Umbrellas repaired and re-covered.

MOTORCYCLES.
THE FAMOUS INDIAN—Agents wanted throughout south. Also complete line supplies. Elyea-Austell Co.

AUTOMOBILE SUPPLIES.
COMPLETE and varied line. Dealers and repairers. Get out catalogue. Largest jobbers in south. G. J. tires. Elyea-Austell Co.

FOR SALE—REAL ESTATE.

EDWIN P. ANSLEY.

IN A FEW DAYS WE WILL HAVE PLATS OF A SUBDIVISION OF WEST MITCHELL STREET BUSINESS PROPERTY READY.

WHILE we are getting these plats prepared, call around and let us tell you about some pieces of close-in central real estate on Decatur street that are real money-makers. Your opportunity for central property investments could not be better than these we have to offer.

J. H. EWING, Mgr. Sales Dept.

EDWIN P. ANSLEY,
Forsyth Building, Forsyth and Luckie Streets.
Phones: Bell, Main 1304; Atlanta, 363.

FOR SALE—REAL ESTATE.

CENTRAL AVENUE BARGAIN, $15,000.

NEAR Mitchell st., lot 50x148 to alley. This will bring you $400 per foot soon; buy it.

WHITEHALL STREET AND RAILROAD FRONTAGE.

NEAR THE BRIDGE; lot 50x300 feet to railroad; only $15,000.

DECATUR ST. PROPERTY.

CLOSE to Central avenue, we have some choice store property that we are offering at a low figure.

LOT 63x185 FEET.

ON East Fourteenth street, we have one very choice lot left that we are going to sell. Price is O. K.

S. B. TURMAN & CO.
Broad and Alabama Streets.

GEO. P. MOORE
REAL ESTATE AND RENTING,
9 Auburn Avenue.

$26,000—ON LUCKIE STREET, between Spring and the Medical College, we offer a lot fronting 68 feet on Luckie, running back 200 feet, with an alley at side; this lot is 200 feet wide in the rear, and has two good houses on it; this street is to be put on a level grade from Bartow to Forsyth, and paved with wood blocks; Spring street grade is to be leveled; with these improvements, we believe there's $10,000 profit here in the next six months.

$6,500—SPRING STREET, across the street from the Moore Hotel that is to be built, we offer a store lot, 25 feet front; it is right at Walton, and in the center of some big improvements that are to be made. You can pick up $1,000 here in the next six months.

$28,500—THE BEST BUY on Decatur street; very close in we offer a brick building that will rent for $150 per month when the present lease expires. It looks as though everything in two or three blocks of the Kimball House will go to $2,000 per foot. We believe that you will buy a bargain if you buy this.

$34,000—ANOTHER PIECE ON DECATUR, just as good; has a little more frontage, and building renting for $125 per month to October, then $140; a mighty good piece of property to buy to hold. Terms one-third cash, balance 1, 2 and 3 years.

WE HAVE A CENTRAL STORE BUILDING that we are offering at a figure way below its value—now, we mean central when we say it; we are not at liberty to say more, but would be glad to talk to you about it.

RENTS $1,740—Modern flat building, close in on north side, in easy walking distance; always rented; a big bargain at $12,500; one-third cash, balance one and two years.

EWING & COMPANY,
Real Estate, Renting and Loans. 604 Gould Building.
Both Phones, 3351.

WE HAVE LISTED with us for a quick sale, some gilt-edge suburban property. This is being sold to divide proceeds among heirs. There is a fortune in it if you will only investigate. Don't take much money to handle it. We have all told about four hundred acres of this kind of property, right close to the city limits: chert road through some of this. See us at once. We have the prettiest sight for a country home "near in," to be found in or near Atlanta, dirt cheap; timber enough on this to more than pay for it and in a splendid community. There is over 50 acres of this, and it is a dream. Absolutely finding it at $5,000.

EWING & COMPANY.

C. A. HORNE & COMPANY,
Real Estate, Investments, Stocks and Bonds.
501-502 GRANT BUILDING. BELL PHONE 3648-MAIN.

ON FORREST AVE., just off Peachtree, elegant residence, built for a home; every convenience, good lot, party must sell at a sacrifice. Reasonable terms.

PEACHTREE ST., between Fifth and Seventh, practically new, modern 2-story home, nice, elevated, shady lot. Such as this seldom on the market. Price reasonable. Terms. Investigate this.

$5,500, IN FEW FEET Peachtree, will buy nice 7-room cottage, good condition, lot 50x150, slightly elevated, good locality, easy terms.

$3,600, JUST OFF FORREST avenue, good 7-room, 2-story residence, level lot. Price very reasonable; $500 cash and $25 month.

COLLEGE PARK, on car line, dandy 2-story home, select lot; 75x400. If you want a home in this section, you can't beat this for $3,250 and terms.

FOR RENT!

377 South Pryor street, 7 rooms.....$30.00
150 Crumley street, 7 rooms.....$25.00
373 South Pryor street, 8 rooms.....$35.00

See
LIEBMAN,
Real Estate and Renting,
17 Walton Street.

"DEEDS, NOT WORDS."

THOMAS SCRUTCHIN & CO.,
(INCORPORATED.)
Real Estate, Renting and Loans.
10 Luckie Street.
Bell, Ivy 1110-1936; Atlanta, 904-1936.

WE ARE OFFERING two pieces of property on Houston street; one piece at the corner of Piedmont and Houston, and one just off Pryor street, which we consider the best purchases in this section of the city. Come see us in regard to them.

NEAR BEER SALOON FOR RENT

ONE of the very best locations in the City. Store is new, has water and electric lights. You can't go wrong on this location, and we can make a good lease on it.

B. M. GRANT & CO.
Renting, Real Estate, Insurance,
Empire Building.

FOR SALE—REAL ESTATE.

TAYLOR BROS. CO.,
Real Estate.
913-14-15 Empire Building.
Phones—Bell, Main 4587-4588; Atlanta, 845.

JUST A FEW OF OUR BEST OFFERINGS.

$21,000

ON LUCKIE ST., almost in the heart of the commercial district, we have this splendid investment, fronting 100 feet on two streets. A future to this property, which is sure to materialize soon. See us for particulars.

$8,250

IN ANSLEY PARK, this elegant and classy residence, on lot 50x150; house is new, containing 9 rooms, with every modern convenience; has stone foundation, hardwood floors, furnace heat, servants' house, garage and other catchy features. Can make good terms.

$6,250

HERE IS another, located between the Peachtrees, an artistic little cottage of 6 rooms, on lot 50x175; has all city conveniences, and is a bargain at the price asked. See us for terms.

TO REAL ESTATE OWNERS: We have several buyers for central properties, ranging from $10,000 to $30,000. You will find it to your interest to confer with us at once.

BUNGALOW—One of the prettiest on the north side; located on Juniper, one block off Peachtree; contains 6 rooms; every modern convenience; steam-heated; car line in front. Rent, $45.00.

GEO. P. MOORE,
9 Auburn Avenue.
Both Phones, 5408.

June

The

First.

HOLMES & VERNER

REALTY CO.,

Main 1552.

MORRIS & ASBURY,
Real Estate and Loans.
No. 2 Walton St.
Main 2673; Atlanta 1118.

$6,250,

ON TERMS OF $500, and balance $30 per month, will buy one of prettiest homes on north side, just off North Boulevard; built out of select material, best of hardwood; storm-sheathed; double-floored; elegant mantels and fixtures. Is just the home for the man that knows, and wants something nice.

FOR SALE.

WE HAVE a nice 5-room cottage, with all conveniences, hot and cold water supply, that will make a nice little home, that we can sell at a specially low price, on terms of $100 cash and $20 per month. This cottage is on the south side, near Grant Street school; good section. If you want a home that you can soon pay for, see us about this.

S. W. SULLIVAN & SON,
308 Peters Bldg.

Had His Doubts.
(The Housekeeper.)

A doctor was attending a serious case of fever in a house where a Scotch butler was employed. On calling one morning he said:

"Donald, I hope your master's temperature is much lower than it was last night.

"I am no sae very sure about that," replied the butler, "for he dee'd this mornin'."

FOR SALE—REAL ESTATE. FOR SALE—REAL ESTATE.

AUCTION SALE
200 BIG LOTS
This Morning at 10 O'Clock
WEST END HEIGHTS
A Spend-the-Day Party

FRONTING ON GORDON STREET ROAD, 6 MINUTES' FROM THE END OF THE WEST VIEW CAR LINE.

BE OUR GUESTS. REFRESHMENTS SERVED.

COME AND HAVE A BIG DAY WITH US AND COLONEL J. W. FERGUSON, AUCTIONEER, UNDER THE SHADE OF THE TREES.

A GOLD PIECE WILL BE GIVEN AWAY EVERY HOUR IN THE DAY.

AUTOMOBILES WILL MEET EVERY CAR ALL DAY LONG.

IF YOU CAN'T BE ON HAND AT THE START, COME LATER. CHOICE LOTS WILL BE SOLD ALL DAY LONG.

HOW TO GET THERE.—TAKE "WALKER STREET TO WEST VIEW" CARS, GET OFF AT THE END OF LINE; THEN GO OUT TO THE SALE IN FREE AUTOMOBILES. SHOULD YOU GO OUT THERE BEFORE THE SALE, GO OUT GORDON STREET ROAD TILL YOU COME TO OUR BIG SIGNS ON THE PROPERTY. REMEMBER THE TIME—10 O'CLOCK SATURDAY MORNING.

GET PLATS FROM
FOSTER & ROBSON, AGENTS.
J. W. FERGUSON, Auctioneer.
12 S. Broad Street.

TITLES PERFECT.
No lot is less than a quarter of an acre, and some are half-acre in size.

AUCTION SALE

OF PART OF THE COBBS LAND COMPANY PROPERTY ON THE EAST POINT CAR LINE.

TODAY AT 3 P. M.

UNLESS actually raining at hour named, sale will positively be held.

TAKE Hapeville, East Point or College Park cars at the corner of Alabama and Forsyth streets.

LADIES CORDIALLY INVITED.

RALPH O. COCHRAN
19 S. Broad Street

STEVE R. JOHNSTON, Auctioneer.

LATEST MARKET REPORTS

TRADING IN NEW YORK WAS CHIEFLY LOCAL

Cotton Exchanges of Liverpool and New Orleans Closed for King's Funeral.

New York, May 20.—With the cotton exchanges at both New Orleans and Liverpool closed for the day, business in New York was chiefly local, and only moderately active, while fluctuations showed continued irregularity, with the close barely steady at a net advance of 1@6 points.

The market opened steady at an advance of 3@7 points on a renewal of yesterday's late covering movement, but quickly weakened under near late month liquidation, which was attributed to the circulation of May notices, estimated at about 12,000 bales, and a favorable view of early weather reports. July contracts sold off to 14.86, or 12 points under the closing figures of last night, while May declined to 14.87, or 6 points net lower, and the new crop sold at a net loss of about 4@5 points. It was soon found, however, that the May notices were not being allowed to circulate very far, but were promptly being taken up by the strong interests which had been accepting delivery on contract during the entire month, and the market steadied up on a renewal of covering and bull support. The forecast, calling for continued wet weather and lower temperatures, was considered by many to be hardly favorable, and helped the advance. July contracts sold at 15.06 late in the day, and October at 12.85, a net advance of about 8 points. The close was a little off from the best, under realilsing.

The New Orleans market will be open tomorrow, but Liverpool will remain closed until Monday morning.

Southern spot markets officially reported early were unchanged to ¼c lower. It is reported that 10,000 bales will be shipped from the local stock to Liverpool on Saturday, and that freight room has been engaged for the shipment of about 20,000 bales next week. It is estimated that the bulls have received on May contracts nearly 300,000 bales.

Receipts at the ports today 13,998 bales, against 8,289 last week and 18,620 last year. For the week 50,000 bales, against 56,180 last week and 88,851 last year.

Cotton spots closed quiet, 5 points advance; middling uplands 15.25; middling gulf 15.50; sales 5,100.

RANGE IN NEW YORK.

	Open	High	Low	Close	Prev. Close
May	14.98	15.02	14.87	14.95-96	14.93-95
June	14.89	14.89	14.89	14.95-96	14.93-94
July	14.95	15.06	14.86	15.01-02	14.98-99
Aug	14.80	14.85	14.58	14.80-82	14.74-75
Sept	13.68	13.85	12.66	13.65-66	13.59-60
Oct	12.81	12.85	12.72	12.81-82	12.77-78
Nov	12.70	12.75	12.72	12.70-72	12.67-68
Dec	12.69	12.70	12.56	12.65-66	12.60-61
Jan	12.61	12.63	12.58	12.61-62	12.55-57

Closed barely steady.

In Respect to King's Memory.

New Orleans, May 20.—The New Orleans cotton exchange is closed today on account of the funeral of King Edward.

Chicago, May 20.—Out of respect to the memory of the late King Edward VII., the Chicago board of trade postponed its opening hour until 11 o'clock this morning.

Dry Goods.

New York, May 20.—The cotton goods market holds quiet and steady, with converters buying moderately. Yarns are quiet, with the recent firmness in prices maintained. The wool markets here ruled quiet. Jobbers are finding more application on wash goods and other seasonable fabrics.

COTTON THE PAST WEEK; REVIEW OF THE MARKET

New York, May 20.—Beneficial rains all over the belt, warmer weather, heavy liquidation and persistent hammering have brought about lower prices. The market here is now more in line with Liverpool. Recently it was even with or a little below that market, which was unnatural. Now the summer months of the two marts are nearer a natural parity, while October here is on an export basis. Much weak long cotton has been weeded out and the technical position is, therefore, considered much better than it was a week ago. Lancashire's trade is apparently in a promising condition and yarns in Philadelphia are stronger even if they are not all active. Wall street and other houses have latterly been buying new crop months at the current discount. At Alexandria, Egypt, prices have fallen noticeably, but in Liverpool the feeling is bullish, owing to small stocks there and a good demand. The spot and call business there during the week has ranged from 10,000 to 14,000 bales a day. Its stock of American cotton is 550,000 bales, which is only about eight weeks' supply. This would supply only to the middle of July, whereas no large quantities of American cotton are available, it is argued, before October. Continental spinners have latterly been buying freely at Bremen and it is said that continental supplies are not burdensome by any means. As for this country, the crop, although favored by better conditions, now, such as warm and rainy weather, has had a rather late start and an estimate published during the week puts the average increase in acreage only 1.26 per cent. This included a decrease of 15 per cent in Louisiana and 6 per cent in Arkansas, though it is also said there will be an increase of 5 per cent in Texas and 15 per cent in Oklahoma. A good many unfavorable crop reports have been received from Georgia.

Fall River sales of print cloths have latterly increased noticeably, and the general dry goods situation in this country is said to better than it was recently. But the recent advance at New York was too tempting for the average operator, and profit taking and selling for a decline, on the theory that a reaction was due, have been potent forces in bringing prices to a lower level. Liverpool has been a good buyer of July and August, and Wall street has covered on a large scale. Spot interests, at times, have bought freely, and the rank and file of operators in Liverpool seem to be strongly bullish in their convictions. Many houses deprecate trading in the summer months, as they are so subject to manipulation. At the same time, they are buying October and December. Others think prices are all altogether too high. Commission houses complain that the bull deals tie up trading. There are persistent rumors that large Chicago interests have sold out and that there are dissensions among the leading bulls. New Orleans bull leaders now here, however, were open buyers today, and brokers, acting for Chicago interests, made liberal purchases of July.

Hubbard Bros. & Co.

New York, May 20.—Liverpool and New Orleans exchanges were closed today, in respect to the funeral of King Edward and our exchange regretted the impossibility under its by-laws. Without the comparison, figures and southern prices, our market has been very dull. A sharp decline in July deliveries, following some offerings, showed the fragile nature of that position when not supported—a quick rally came with the usual bidding on the decline. Conservative traders are awaiting the old crop deliveries. Heavy rains are reported in the Gulf states and an excess is used as an argument in favor of better prices. This is a fear and a possibility only, but in the present overstrained condition the market was unsuccessful in [illegible] prices toward the close.

TEXAS WHEAT OUTLOOK REPORTED TO BE BAD

These Reports Helped Bulls. The Market Closed at Small Gain.

Chicago, May 20.—Wheat prospects in the Lone Star state, heretofore so glowing, were voted into the comet class today for dimness and uncertainty. In one stretch of thirty-five miles there was said to be only one field of wheat left, and that so burned up the grain would not be cut. These reports saved the day for the bulls. Closing prices for active features scored in consequence a net gain of a shade to ½c. May delivery finished ½c down. Corn showed a loss of ¼ to ⅝c and oats ¼ to ⅛@⅜c. Final figures for provisions were unchanged to 7½c lower.

First publicity of the charges against the integrity of the Texas wheat crop came through millers' reports, by way of St. Louis, and were to the effect that as a result of heavy rains and hailstorms apprehension of material damage existed, as the grain is in the blooming period. From the same source there was general talk of thin stands and much irregular growth. A while later the pit was startled by information from the crop expert of a leading firm here who, under date of Ringgold, Texas, sent word that from there to Wichita Falls that the conditions were hopeless for wheat, and that reports heralded about the supplies to come from the big state, the first of all to harvest, would not be fulfilled. The result was a scurrying of shorts to cover. They had oversold the market, their incentive being the ideal weather conditions in the greater part of both the winter and spring wheat country. The offerings, however, had been absorbed and prices not only recovered, but scored a light net gain in addition. Comment was occasioned by the fact that better relative gains were made by outside markets than here. The decline in May wheat was attributed to the chartering of 560,000 bushels of lake freight room for wheat to come to Chicago from Duluth, in addition to a cargo from there to arrive here tomorrow. The September option sold between $1.00, $1.00⅛@1.00⅜ and closed steady at $1.00⅛@1.00⅜.

Corn weakened on the fine weather for the increased sales of cash corn, particularly white from this state, and because of absence of shipping demand. As in wheat, shorts covered late in the day, but with a less degree of anxiety. September ranged from 61¾ to 62 and closed ¼@⅜c off at 61⅝@61¾. Cash offerings were a little larger and demand moderate. No. 2 yellow closed at 64⅛@64.

Weather conditions were said to be the best imaginable for oats. A late rally was due to the influence of wheat. September kept between 38¼ and 38⅝, closing steady at 38⅜@38½.

The provisions pit was lifeless all day. Prices finished 2½ to 7½ lower for pork, unchanged to a shade lower for lard, and 5c down for ribs.

CHICAGO QUOTATIONS.

Articles.	Open.	High.	Low.	Close.
WHEAT—				
May	1.11¾	1.11¾	1.11⅜	1.11⅛
July	1.02½	1.03	1.02⅛	1.02⅜
Sept.	1.00⅝	1.00¾	1.00	1.00½
CORN—				
May	.59¼	.59¾	.59	.59
July	.60⅝	.61	.60½	.60¾
Sept.	.61⅝	.62	.61⅜	.61⅝
Dec.	.57	.57	.56⅝	.57
OATS—				
May	.41¾	.41¾	.41¼	.41¼
July	.39⅝	.39⅞	.39½	.39⅝
Sept.	.38⅝	.38¼	.39⅛	.38
May	.38¾	.38⅞	.38¾	.38⅞
PORK—				
July	.23.00	23.07½	22.97½	23.00
Sept	.22.92½	22.92½	22.80	22.85
LARD—				
July	.12.62½	12.65	12.57½	12.60
Sept	.12.50	12.55	12.47½	12.47½
RIBS—				
July	.12.57½	12.57½	12.50	12.52½
Sept.	.12.47½	12.47½	12.40	12.43½

DAILY MOVEMENT OF PRODUCE.

Articles.	Receipts.	Shipments.
Flour, barrels	17,600	17,200
Wheat, bushels	31,200	5,700
Corn, bushels	78,700	118,400
Oats, bushels	309,600	173,300
Rye, bushels	4,000	4,000
Barley, bushels	55,500	14,700

CAR LOT RECEIPTS.

Wheat 52 cars, with 2 of contract grade; corn 60 cars, with 8 of contract grade; oats 129 cars. Total receipts at Chicago, Minneapolis and Duluth today were 223 cars, compared with 233 cars last week and 188 cars the corresponding day a year ago.

GRAIN STATISTICS.

Total clearances of wheat and flour were equal to 56,000 bushels. Exports for the week, as shown by Bradstreet's, were equal to 2,918,000 bushels. Primary receipts were 277,000 bushels, compared with 228,000 bushels the corresponding day a year ago. Estimated receipts for tomorrow: Wheat 82 cars; corn 90 cars; oats 174 cars; hogs 10,000 head.

Movement of Cotton.

New York, May 20.—The following statistics on the movement of cotton for the week ending today, were compiled by the New York cotton exchange:

WEEKLY MOVEMENT.

	1910.	1909.
Port receipts	6,931,055	9,527,015
Overland to mills and Canada	12,845	15,700
Southern mill takings (estimated)	15,000	30,000
Gain of stock at interior towns (loss)	42,303	32,943
Brought into sight for the week	60,521	101,603

TOTAL CROP MOVEMENT.

	1910.	1909.
Port receipts	6,931,055	9,527,015
Overland to mills and Canada	742,697	1,160,352
Southern mill takings (estimated)	2,020,000	2,210,000
Stock at interior towns in excess of September 1	170,291	211,479
Brought into sight thus far for season	9,863,973	13,103,846

Ninety-five bales deducted from the receipts for the season.

Cotton Receipts.

New York, May 20.—The following are the total net receipts of cotton at all ports since September 1:

Galveston	2,425,161
New Orleans	1,195,274
Mobile	236,541
Savannah	1,295,561
Charleston	207,385
Wilmington	307,921
Norfolk	488,464
Baltimore	67,926
New York	16,544
Boston	13,050
Newport News	11,589
Philadelphia	1,496
San Francisco	55,069
Brunswick	226,513
Port Townsend	21,567
Pensacola	136,143
Portland, Ore	200
Port Arthur and Sabine Pass	141,950
Jacksonville	38,982
Eagle Pass, Tex	620
El Paso, Texas	515
Laredo, Texas	1,542
Gulfport	8,264
Georgetown	1,276
Texas City	20,788
Minor ports	13,413
Total	6,937,428

NEW TRAIN TO BIRMINGHAM INAUGURATED BY SEABOARD.

Leave Atlanta 5:35 p. m., arrive Birmingham 10 p. m. Shortest line; quickest time. Other trains leave 6:30 a. m. and 4 p. m., arriving Birmingham 12:10 noon and 9:30 p. m. City Ticket Office, 33 Peachtree. Phones 109.

We Have and Offer
100 Shares Ga. Ry. & El. (Common)
J. H. Hilsman & Co.
Phone 609-M 601-602 Empire Bldg.

WE USE OUR
"Perfect" Outlook Envelopes
EXCLUSIVELY
Not only for invoices and statements, but for correspondence and all purposes, and WE KNOW our claims, that they are best and cheapest, are well founded, and we can show you.
5 M @ $1.65 per M.
10 M @ $1.55 per M.
25 M @ $1.45 per M.
Atlanta Envelope Co. Phones Bell 668 Atlanta 271
109 South Forsyth St. Atlanta, Ga.

ALONZO RICHARDSON & CO.
CERTIFIED PUBLIC ACCOUNTANTS
Empire Building ATLANTA, GEORGIA

Lumbermen
If you want to
Buy More Timber
Build Mills and Railroads
Add to Your Present Plant
Pay Off Your Floating Debt
Increase Your Working Capital
Please take notice that we purchase outright timber bond issues of first-class quality, in amounts from $100,000 to $5,000,000.
FOR QUICK ACTION, ADDRESS US DIRECT
or our special representative
Mr. Thomas Evans
at the Hotel Grunewald, New Orleans
Peabody, Houghteling & Co.
(Established 1865)
181 La Salle Street Chicago, Ill.
(47)

HUBBARD BROS. & CO., Cotton Merchants
HANOVER SQUARE, NEW YORK
Members New York Cotton Exchange, New Orleans Cotton Exchange, Liverpool Cotton Association, Chicago Board of Trade, New York Produce Exchange, New York Coffee Exchange. Orders solicited for the purchase and sale of cotton for future delivery. Direct wire service. Correspondence invited.

MUNICIPAL BONDS
State of Georgia .....4½s, 1915.
Fort Gaines, Ga. .....Water Works 5s.
Albemarle, N. C. .....Light 5½s.
Morristown, Tenn. .....Sewer 5s.
Nashville Township Road District, Nash County, N. C., 6s.
Forest City, N. C.....Water Works and Lights 5s
Mount Pleasant, Tenn., Water Works, 6s.
Complete descriptions and attractive prices furnished upon application.
The J. B. McCrary Company
Empire Building Atlanta, Georgia

Tax-Free Bonds
Warren County, Ga., Court House 5%
Chattooga County, Ga., Court House 5%
Moultrie, Ga., Sewer 5%
Maturities and Prices on Application
THE ROBINSON-HUMPHREY CO.
ATLANTA

LALEST MARKET REPORTS

THE SPOT COTTON MARKET.

MARKETS—	Tone.	Middling.	Net Receipts.	Gross Receipts.	Sales.	Stock.
Atlanta	Nominal	14 3-4	.....	.....	.....	.....
Galveston	Holiday	.....	1,104	1,104	.....	50,094
New Orleans	Holiday	.....	3,398	3,701	.....	88,655
Mobile	Nominal	14 5-8	154	154	.....	8,252
Savannah	Quiet	14 7-8	1,499	1,499	100	24,074
Charleston	Nominal	.....	45	45	.....	5,214
Wilmington	Nominal	.....	1,176	1,176	.....	15,787
Norfolk	Quiet	15	3,526	3,526	25	24,110
Baltimore	Nominal	15 3-8	1,999	1,999	.....	8,103
New York	Quiet	15.25	704	7,679	5,700	245,822
Boston	Quiet	15.25	93	579	.....	5,726
Philadelphia	Steady	15.50	.....	.....	.....	1,605
Brunswick	.....	.....	300	300	.....	427
Totals today			13,998	.....	.....	478,684
*do. 6 days			74,501	.....	.....	.....
*do. since September 1			6,937,428	.....	.....	.....

*Corrected.

Exports—To Great Britain, from Galveston, 5,995; from Savannah, 1,509; total, 7,504.

To France—From Baltimore, 633; total, 633.

Coastwise—New Orleans, 1,569; Mobile, 601; Savannah, 2,585; Charleston, 700; Wilmington, 700; Norfolk, 2,046; Brunswick, 829; New Orleans, 507.

INTERIOR MOVEMENT.

MARKETS—	Tone.	Middling.	Net Recpts.	Gross Recpts.	Shipments.	Sales.	Stock.
Houston	Holiday	.....	1,236	1,236	1,277	.....	28,442
Augusta	Quiet	15	510	510	15	119	24,382
Memphis	Steady	15	70	607	2,390	500	57,946
St. Louis	Quiet	15	.....	365	647	.....	28,276
Cincinnati	Quiet	.....	630	630	628	.....	14,350
Little Rock	Quiet	14 1-8	152	152	277	.....	26,123
Louisville	Firm	15 1-8	50	50	10	.....	30
Totals today			2,648	3,550	5,244	619	179,550

BONDS.

U. S. ref. 2s, registered	100¾
do. coupon	100¾
do. 3s, registered	102
do. coupon	102
do. 4s, registered	114⅜
do. coupon	114½
Allis-Chalmers 1st 5s, bid	78
American Agricultural 5s, bid	101⅜
American Tel. & Tel. cv. 4s	101⅜
American Tobacco 4s	78⅞
do. 6s, bid	105½
Armour & Co. 4½s, bid	91¾
Atchison gen. 4s	98⅝
do. cv. 4s	110⅝
do. cv. 5s	113
Atlantic Coast Line 1st 4s	93⅝
Baltimore and Ohio 4s	98¼
do. 3½s	90½
Baltimore and & Ohio S. W. 3½s, bid	88
Brooklyn Transit cv. 4s	85¼
Central of Georgia 5s, bid	104⅝
Central Leather 5s	99⅝
Central R. R. of N. J. gen. 5s, bid	132½
Chesapeake and Ohio 4½s	101½
do. cv. W. I.	95
Chicago and Alton 3½s	69½
Chicago, B. & Quincy joint 4s	96
do. gen. 4s, bid	97½
Chicago, Mil. & St. P. deb 4s, bid	92¼
Chicago, R. I. & Pac R. R. col. 4s	77⅝
do. rfg. 4s	68¼
Colorado Industrial 5s, bid	78¼
Colorado Midland 4s, offered	76½
Colorado and Southern ref. and ext. 4½s, bid	97¼
Delaware and Hudson cv. 4s	98
Denver and Rio Grande 4s, bid	93½
do ref. 5s	92
Distillers 5s, bid	69½
Erie prior lien 4s, bid	81⅝
do. gen. 4s, offered	73
do. sv. 4s, series "A"	76¼
do. cv. 4s, series "B"	68½
General Electric cv. 5s, bid	140¼
Illinois Central 1st ref. 4s, ofd	98
Interborough-Met. 4½s	81
Inter. Merc. Marine 4½s	65¼
Japan 4s, bid	91
do. 4½s	94⅝
Kansas City Southern 1st 3s, bid	72
Lake Shore deb. 4s (1931)	93¼
Louisville & Nash. Un. 4s	98½
Missouri, Kan. & Texas 1st 4s, bid	97⅜
do. gen. 4½s, bid	88
Missouri Pacific 4s, bid	78⅛
National Rys. of Mexico 4½s, bid	94¼
New York Central gen. 3½s	89¾
do. deb. 4s, bid	92
N. Y., N. H. & Hardford cv. 6s, bid	131⅜
Norfolk and Western 1st con. 4s	99
do. cv. 4s	103½
Northern Pacific 4s, bid	100¾
do. 3s	71¾
Oregon Short Line rfdg 4s, bid	83¼
Penn. cv. 3½s (1915)	95⅝
do. con. 4s, bid	108
Reading gen. 4s	97¾
St. Louis & San Fran. fg. 4s	81¾
do. gen. 5s	88
St. Louis S'western con. 4s	77
do. 1st gold 4s, bid	89
Seaboard Air Line 4s	73¼
Southern Pacific col. 4s, bid	90⅝
do. cv. 4s	101¼
do. 1st ref. 4s	94¼
Southern Railway 5s	106
do. gen. 4s, bid	77
Union Pacific 4s	101½
do. cv. 4s	106⅝
do. 1st and ref. 4s, bid	96⅝
U. S. Rubber 6s	103½
U. S. Steel 2d 5s	104¼
Virginia-Car. Chemical 5s, bid	99
Wabash 1st 5s, bid	108
do. 1st and ext. 4s	71
Western Maryland 4s	84¼
Westinghouse Electric cv. 5s	89⅜
Wisconsin Central 4s	91
Missouri Pacific cv. 5s, ctfs., bid	94

STOCKS.

	High.	Low.	Close.	Prev. Close.
Allis-Chal pfd	.....	.....	32	32
Amal Copper	71⅞	70¾	71⅝	70⅝
Am Agricul	47¼	47	44½	46½
Am Beet Sugar	37⅜	36¾	37⅝	36⅜
Am Can	10	9⅝	10	9½
Am Car and F	62	61½	61¾	61½
Am Cotton Oil	63½	63½	63½	63¼
Am Hide and L pfd	.....	.....	34	32⅞
Am Ice Securi	25½	25	25	24½
Am Linseed	.....	.....	13½	13¼
Am Locomotive	49	49	49	48
Am Smelt and Refining	81¼	80	81	79¾
do pfd	.....	.....	104½	104¼
Am Steel Foun	.....	.....	56½	55½
Am Sugar Refi	.....	.....	123½	123
Am Tel and T	137½	136½	137	136¼
Am Tobac pfd	.....	.....	95½	95⅜
Am Woolen	35½	35	35¼	34½
Anacon Min Co	44½	44	44½	44
Atchison	111	109⅞	110⅝	109⅝
do pfd	101¾	101¾	101½	101½
A C L	124	124	124	123½
B and O	113¾	112⅞	113¼	111⅞
Bethlehem S	.....	.....	27½	27¼
B R T	81⅝	81¼	81½	81
Canadian Pac	189	195¾	197⅝	195¼
Cen Leather	42⅜	42	42¼	41½
do pfd	107½	107½	107½	107
Central of N J	.....	.....	55	270
C and O	88	86¾	87¾	86¾
Chi and Alton	46	46	46	45⅝
Chi Gt West new	28	28	28	27¾
do pfd	53	51	52½	50½
Chi and N W	153	152	153½	151
Chi, Mil and St. Paul	140½	139½	140½	139¼
C. C. C and St L	.....	.....	85¾	85
Colo Fuel and I	38½	38	38⅝	37⅝
Colo and Sou	60	60	60	59¾
Consol Gas	140¾	138	140½	137⅝
Corn Products	.....	.....	16¾	16¼
Del and Hud	.....	.....	172	172
Denver and R G	41¾	40⅞	41½	40⅝
do pfd	80⅞	79⅝	80⅜	79½
Distillers Secur	31	31	31	30½
Erie	29¼	28⅝	28½	28¼
do 1st pfd	46¼	46¼	46½	46⅛
do 2nd pfd	.....	.....	36½	35½
General Elec	151	151	150	150
Gt North pfd	136¾	135⅝	136½	135½
Gt North Ore ctfs	.....	.....	64	62½
Illinois Cen	136	135¾	135⅝	124½
Interboro Met	21	20½	20⅞	20⅝
do pfd	56	55	55⅜	54⅝
Inter Mar pfd	.....	.....	18½	18⅛
Inter Paper	.....	.....	11	11
Inter Pump	49¼	48¾	49	48¼
Iowa Central	21⅜	20⅞	20	20½
K C S	35	34½	34⅞	34
do pfd	67½	67¼	68	67
Laclede Gas	104	103½	104½	103½
L and N	147¼	146⅝	147¼	146
Minn and St L	.....	.....	82	83
Minn, St P and Sault Ste M	141¼	140½	140⅝	140
M, K and T	42⅞	42½	42⅝	42
do pfd	.....	.....	69	69
Missouri Pac	71	70¾	70¾	70¼
Nat'l Biscuit	.....	.....	105¼	105
Nat'l Rys of Mex 2nd pfd	29¼	29⅛	29¼	29⅛
N Y Central	122	121½	121⅞	120⅝
N Y, O and W	46½	45¾	46⅜	45⅜
N and W	104	103⅝	104	103½
North Amer	73¾	73¾	73⅝	73½
Northern Pac	132⅝	131¾	132⅝	131⅝
Pacific Mail	27¼	27	27¼	26½
Pennsylvania	135⅝	135	135⅝	125⅜
People's Gas	109	107⅝	108⅜	107⅝
Pittsburg, C, C and St L	101	101	101	101
Pittsburg Coal	19⅞	19½	19¾	19
Press Steel Car	38⅝	38⅜	39¼	39¼
Pull Pal Car	161⅞	161⅞	161½	161¼
Ry Steel Spring	.....	.....	39½	39½
Reading	165¾	164	165⅝	163⅝
Republic Steel	.....	.....	34	33½
do pfd	.....	.....	97½	97½
Rock Island Co	45⅜	44¾	45½	44⅜
do pfd	.....	.....	89	89
St. Louis and S F 2nd pfd	48¾	48½	48¾	48
St. Louis S W	32	31½	31¾	31
do pfd	75	73¾	74¾	73½
Sloss-Sheff'ld S and I ex-div	.....	.....	74½	74½
Southern Pac	127⅝	126⅝	127½	126⅝
Southern Ry	27½	26⅝	27	26¼
do pfd	63	63	62½	62¾
Tenn Copper	.....	.....	27¼	27⅛
Texas and Pac	.....	.....	32½	32¼
Tol, St L and W	38⅝	38⅜	38	37¼
do pfd	63¾	63⅝	63	63
Union Pacific	185¼	183¾	186	182⅞
do pfd	.....	.....	94½	94
U S Realty	.....	.....	78	78
U S Rubber	.....	.....	43½	43
U S Steel	84½	83¾	84⅜	83¼
do pfd	118	117¾	117¾	117⅝
Utah Copper	47¼	47	47¼	46¼
Va-Car Chem	61⅜	61	61¼	60⅜
Wabash	22	21¼	21⅜	21
do pfd	47½	46¾	47½	46¾
West Md ctfs	47¼	47⅛	47½	47⅜
Westingh Elec	64¼	64¼	65	63
Western Union	68¼	68¼	68	68
Wheel and L E	.....	.....	4½	4½

Total sales for day 295,000 shares.

Stocks recording sales of 10,000 and more shares were:

Canadian Pacific	10,800
Reading	12,700
Union Pacific	46,600
United States Steel	60,300

Cotton Region Bulletin.

For the 24 hours ending at 8 a. m., 75th meridian time, May 20, 1910:

STATIONS OF ATLANTA DISTRICT	Temperature Max.	Min.	Rainfall
Atlanta, cloudy	78	60	1.14
xChattanooga, rain	76	63	1.54
Columbus, clear	86	65	0.00
Gainesville, cloudy	76	58	1.40
Greenville, cloudy	77	62	.075
Griffin, cloudy	80	59	0.10
xMacon, cloudy	82	66	0.02
Monticello, clear	82	61	0.35
Newnan, cloudy	83	60	0.10
Rome, cloudy	80	56	2.08
Spartanburg, cloudy	85	59	0.20
Tallapoosa, cloudy	78	62	0.78
Toccoa, cloudy	77	55	0.75
West Point, cloudy	82	65	0.00

xMinimum temperatures are for 12 hour period ending at 8 a. m., this date.

CENTRAL STATION	Rainfall	District Averages Temperature Max.	Min.	Rainfall
Wilmington	10	83	62	.03
Charleston	5	86	66	.02
Augusta	11	86	64	.10
Savannah	18	88	64	.01
Atlanta	14	80	60	.11
Montgomery	10	84	66	.02
Mobile	10	82	66	.04
Memphis	16	74	58	.16
Vicksburg	15	78	13	.13
New Orleans	16	76	64	.12
Little Rock	16	76	62	.12
Houston	23	80	64	.23
Oklahoma	11	76	58	.07

Remarks.

Rain has been general over the entire belt. Temperatures are higher in all districts.

Heavy rains: Gadsden, Ala., 1.40; Shreveport, 1.40; Grand Cane, 1.70; Monroe, 2.40; Robeline, La., 5.80; Natchez, Miss., 2.40; Houston, 1.60; Waco, 1.60; Huntsville, 1.20; Columbus, 1.20; Wharton, 4.50; Nacodoches, Texas, 1.80; Batesville, 1.40; Bolivar, 1.10; Brownsville, 1.00; Nashville, Tenn., 1.30; Corinth, 1.90; Holly Springs, 2.00; Tuscumbia, Miss., 1.30; Athens, 1.30; Washington, Ga., 1.10.

C. F. von HERRMANN,
Section Director.

Naval Stores.

Charleston, S. C., May 20.—Turpentine firm at 61⅛c. Rosin firm, A, B, C, $4.25@4.40; D, $4.45@4.55; E, $4.85; F, $4.90; G, $4.95; H, $5.00; I, $5.05@5.10; K, $5.10; M, $5.35; N, $5.60; windowglass, $5.75@5.90; waterwhite, $5.95@6.15.

Savannah, Ga., May 20.—Turpentine quiet at 60⅛@60¾c. Sales, none; receipts, 562; shipments, 1,637; stock, 4,496. Rosin, firm; sales 2,240; receipts, 1,561; shipments, 9,363; stock, 41,528. B, $4.25@4.30; D, $4.50; E, $4.80; F, $4.80@4.90; G, $4.80@4.95; H, $5.00; I, $5.00@5.10; K, $5.10; M, $5.35; N, $5.50@5.60; windowglass, $5.75@$6.00; waterwhite, $6.15.

On Tuesday, June 7, at 10:30 o'clock, we are going to sell before the courthouse door

THE CROCKETT PROPERTY

consisting of a beautiful two-story dwelling, No. 245 South Pryor street, and a cozy cottage on the corner of Ormond and Hill streets.

For the administrator of Mrs. Ashworth's estate, we will sell at the same time a splendid two-story, seven-room house, No. 534 Woodward avenue, corner of Cherokee. Also No. 19 Cherokee avenue, an attractive five-room cottage.

Titles perfect. Terms cash. Call for plats and examine the property before the date of sale.

"We Sell Lots" **Forrest & George Adair**

For Rent The Adriatic Apartment House 312-314 Rawson Street

Everything in this brand-new apartment house is rented except one apartment. We believe it to be the best arranged and ventilated apartment in the city. Let our Mr. Girardeau show you through, and don't forget, we move tenants absolutely free of cost excepting pianos, coal and wood, and within the old city limits.

JOHN J. WOODSIDE
Phones 618. Real Estate, Storage, Renting. 12 Auburn Ave.

LOOK
Look at 33 Marietta Street
Look The only gilt-edge piece of property that can be bought at any price near its value. We want you to look at it and come to see us. We consider it one of the choicest pieces of property in the city. Look
J. T. KIMBROUGH & COMPANY
408-409 Atlanta Nat'l Bank Bldg. Bell phone 4078, Atlanta 1109.

FOR RENT
44 East Hunter Street, 55x80 feet.
Will Improve or Remodel for Tenant.
A. G. RHODES & SON, 202 Rhodes Building.

WALK TWO BLOCKS
East of Aragon Hotel to 83 East Ellis St.

You will find a lot 50x200, with house rented for $35.00 per month. You will also find a great bargain in semi-central property. We think an offer of $8,500 would get this property. It will be worth much more soon.

We also have a nicely located, 6-room cottage in West End, all conveniences, for $3,000; terms $250 cash, balance like rent.

COFIELD INVESTMENT CO. 419 Rhodes Bldg

$51.00 Front Foot, Piedmont Ave.

One hundred and twenty-five feet, fine elevation and fine view of Piedmont Park. This is near the Driving Club, and is just half of what other property around there is selling for. This sacrifice is made for quick sale.

EDWARD L. WINN, No. 1013 Candler Bldg. Phone No. M. 401

E. G. WILLINGHAM & SONS Manufacturers of SASH, DOORS and General Mill Work
Everything in Yellow Pine—Framing, Flooring, Ceiling and Moulding.
Headquarters for
"KORELOOK"
Birch Veneered Doors.
We carry the LARGEST STOCK in the South.
Office and Yards, 542 Whitehall St. City Office, 507 Candler Building.

CONTRACTORS

Save time and money by dealing with us. We are equipped to handle promptly any contract, no matter how small or large, at prices that will astonish you. Stock sizes of Sash, Doors and Blinds constantly on hand. Get our prices at once.

WILLINGHAM-TIFT LUMBER CO.
ATLANTA, GA.

HELD SHORT SESSION OF STOCK EXCHANGE

Out of Respect to Memory of King Edward — Market Very Dull One.

New York, May 20.—As a tribute of respect to the memory of the king of England, and during the funeral services of that monarch, the stock exchange did not begin its session today until noon. The character of the market was little changed by that or by any other matter. The week's lapse into stagnant conditions and the added consideration of the two hours' total session today probably induced some departures from the city until Monday next. The extreme dullness of the market was accompanied by the strong undertone which was manifest yesterday. An influence on this side was a promise of a strong bank return for the week to be made tomorrow. The estimates of the week's currency movement indicate that large shipments having been coming into New York from other points, and the subtreasury also, by reason of the monthly pension payments, has made large contributions of cash to the banks. The gain in that item promises, in consequence, to reach as much as $12,000,000. The easier tendency for money rates, both for call and time loans, is explained by this development.

Another influence is the almost total lack of demand for stock market purposes. Owing to the accumulation of cash, the banks manifest but little disposition to purchase mercantile paper, the rates on prime grades of which range from 4¾ to 5¼. These rates are considerably out of line with the low rates prevailing for time loans. The low money rates also have failed to stimulate any demand for bonds, the rate of return on which, for choice grades, now reaches well above the return on money.

With the London stock market closed and with business there practically suspended by reason of the funeral of King Edward, there was sufficient demand here for remittance to send the foreign exchange rate upward again and to awaken discussion of a possible resumption of gold exports. An incident of the day was the revival of rumors that United States Steel would be lifted on the Paris bourse. The expected increase in the dividend rate on Chesapeake and Ohio was greeted by a fractional decline in the price of that stock. The speculative appearance in Reading and in Canadian Pacific were continued in a desultory fashion. Neither these nor any other operations were sufficient to give animation to the market.

The day's advices regarding crop prospects were considered favorable, but not decisively enough so as to make an effective influence in the stock market.

As the principal need of the crops at this time is warm, seasonable weather and as the advance of the season increases, the natural probabilities of meeting this requirement, the hopeful feeling regarding the crop outlook follows logically. The tone of the closing was strong, with considerable show of activity.

Bonds were irregular. Total sales, par value, $1,290,000. United States bonds were unchanged on call.

Cotton Seed Oil.

New York, May 20.—Cotton seed oil was quiet with sales of 5,500 barrels, and prices were easier in the absence of buying orders, closing at 3 to 11 points net decline. Prime crude nominal; prime summer yellow 7.87@8.05; prime winter yellow 8.00@8.50; prime summer white 8.10@8.50. Futures closed steady.

	Opening.	Close.
May	7.95@8.16	7.90@7.95
June	7.92@8.03	7.85@7.95
July	7.92@7.93	7.90@7.93
September	7.88@7.89	7.86@7.87
October	7.40@7.41	7.37@7.39
November	6.83@6.90	6.81@6.84
December	6.56@6.60	6.53@6.55
January	6.55@6.61	6.52@6.52

Cotton Seed Oil and Cotton Ginning MACHINERY
Not In Any Combination or Trust.
Complete plants from fifteen to two hundred tons capacity. Special small oil plants for ginneries. Complete Cotton Ginning Systems.
Van Winkle Gin & Machine Co.
Atlanta, Georgia

Country Produce.

(Corrected by the Fidelity Fruit and Produce Company, Wholesale Fruits and Produce, 4 North Broad street.)

Fruits—Apples, fancy New York Rusets $6@6.50. Oranges, fancy California, all sizes, $4.00. Lemons, extra fancy, per box, $4.25. Pineapples $4. Satsuma oranges, per box, $5.00. Bananas, per pound, 3½. Malaga grapes, in barrels, $7.50.

Vegetables—Rutabaga turnips, per pound 1¼c. Irish potatoes, per bushel, bushel, $1.50; Spanish, per crate, $2.00. Cabbage, per crate, $2.00. Beets, per drum, $1.50. Strawberries, per crate, Florida, $3.00; Georgia, 24 quarts, $2.00. Pineapples, $3.75 to $4.00. Tomatoes, fancy, $2.00; choice $1.50. Snap beans, per drum, $1.75. Bell peppers, beans, per drum, $2.25. Eggplants, per crate, $3.00. Cucumbers, per drum, $1.50. Grapefruit, fancy, $3.50@4.00. English peas, $1.00@1.25. Cabbage, $1.75. Okra, per crate, $2.00. Yellow squash, crook neck, $1.25. Cauliflower, per pound, 10c. Lettuce, per drum, $1.25. White squash, $1.00. Oranges per box, fancy, $3.50. Celery, per crate, $3.00. Yams, yellow, $1.00. New potatoes No. 1, $1.75. New potatoes, barrel, $3.75@4.

Country Produce—Eggs, per dozen, 20c. Hens, per head, 45@50c. Fries, owing to size, 15@30c. Ducks and guineas, 25c. Turkeys, live, per pound, 20c. Geese, each, 40c. Country butter, per

Chicago, May 20.—Butter, firm; creameries, 22@27; dairies, 21@25. Eggs, firm; receipts 18,366 at mark, cases included, 16@19; first, 19; prime firsts, 20. Cheese, steady; Daisies, 14@14½; Twins, 13½@13¾; Young Americas, 15; Long Horns, 14¼@16¼. Potatoes, strong; choice to fancy, 30@32; fair to good, 25@28. Poultry, firm; turkeys, 15; chickens, 16.

St. Louis, May 20.—Chickens, 14; springers, 25@26; turkeys, 16; ducks, 12½; geese, 7. Butter steady; creamery, 23@27. Eggs, 17¾.

Kansas City, Mo., May 20.—Butter unchanged; creamery extras, 26; firsts, 24; seconds, 22; packing stock, 20½. Eggs, steady; current receipts, new cases, 545; miscellaneous cases, 4.90; southerns, 5.05; storage packed, 5.70.

New York, May 20.—Butter easy; receipts, 6,779; creamery thirds to firsts, 26½@27½. Cheese firm; receipts, 4,097; state full creams, new fair to good, 12½@13½; state skims fine, 9¾@10¾; state, full skims, 3@3½; state full cream new specials, 14¾@15. Eggs, barely steady; receipts, 20,526; prices unchanged.

Imports and Exports.

New York, May 20.—Imports of merchandise and dry goods at the port of New York for the week ending May 14, were valued at $17,517,769.

Imports of specie for the port of New York for the week ending today were $127,794; silver and $177,477 gold; exports of specie from the port of New York for the week ending today were $1,081,054 silver, and $87,989 gold.

Groceries.

(Corrected by Oglesby Grocery Co.)

Atlanta, Ga., May 20.—Coffee: Arbuckles, per 100 pounds, $15.50, green, choice, 10@15c; No. 7 Rio 11c. Sugar, standard granulated, 5.70c; yellow clarified, 5¾c; New York, 5¾c. Salt, 100-pound sacks, 50c; barrel bulk, $2.40; ice cream, 200-pound sacks, $1. Cheese, Alderney brand 17½c. Crackers, soda, 6½c. Oyster, full weight, $1.65. Potash, Giant $3.25 case; Red Seal $3.50 case. Peanuts, Virginia hand-picked, 7c; North Carolina hand-picked, 6c. Rice, best crop, 6c. Rope, 4-ply cotton, 20c. Soap, Ivory, $4.00 case; Polo, $2.50 case; Lenox, $3.50; Octagon, $3.85 case; Red Letter $3.00 case. Snuff, 1-pound jars, 48c; 10-cent jars, Maccaboy, $6.00. Cheroots, Old Virginia, $12; Snow Drift 11¾c. Axle grease, Diamond, $1.75 case; Mica, $3.35 case. Baking powder, 1-pound Royal, $4.80 case; ½-pound Royal, $5.00 case; Good Luck, $3.75.

Flour—Elegant $8; Diamond Patent $7.25; Monogram, $6.50; Golden Grain, $6.00; Scotch Lassie, $5.90; Blue Ribbon, $5.50.

Chicago, May 20.—Flour dull.

St. Louis, May 20.—Flour dull; red winter patents, $5.20@5.60; extra fancy and straight, $4.70@5.10; hard winter clears, $3.75@4.00. Hay firm; timothy, $14.50@$18.50; prairie, $10@13.50.

New York, May 20.—Flour barely steady, with a moderate inquiry; receipts, 22,395; shipments, 2,397.

Provisions.

(Corrected by Swift & Co.)

Premium Hams	19½
Winchester Hams	18
Premium Bacon	26
Empire Bacon	24
Winchester Brand Picnic Hams	13½
Premium K. L. Lard	15½
S. L. Lard	11½
Jewel Compound	11
Rib Bellies	14½
D. S. Half Ribs	14½

Chicago, May 20.—Mess pork $23.25@23.50. Lard $12.77@12.80. Short rib sides, loose, $12.75@13.00. Short clear sides, boxed, $13.75@14.00.

St. Louis, May 20.—Pork steady; jobbing $23.00. Lard lower; prime steam 12.62½@12.72½. Dry salt meats lower; mixed extra shorts 14; clear ribs 14; short clears 14¼. Bacon lower; boxed extra short 15¼; clear ribs 15¼; short clears 15½.

New York, May 20.—Lard easy; middle west prime 13.05@13.15; continent 13.75. Tallow dull.

Grain.

(Corrected by A. P. Morgan Grain Co.)

Atlanta, Ga., May 20.—No. 1 hay	$1.30
No. 2 hay	1.20
Clipt oats	.62
No. 2 white oats	.60
No. 2 mixed oats	.57
Burt oats	.56
Texas R. P. Oats	.60
White corn	.92
No. 2 W. middling, 75 lbs. cotton	1.75
Corn meal	1.87
Red Cob W. Corn	.94
Mix corn	.87
Yellow corn	.88
C. S. Hulls	$14 per ton
C. S. Meal	$31 per ton

Chicago, May 20.—Cash close: Wheat, No. 2 red, $1.13½; No. 2 hard, $1.13@1.13½; No. 2 northern, $1.12*@1.13½; No. 3 spring, $1.10@1.11. Corn, No. 2 white, 63½@63; No. 2 yellow, 61½@64. Oats, No. 2 white, 42¼@43; standard, 42@42¾.

St. Louis, May 20.—Cash: Wheat weak; track, No. 2 red, $1.15@1.17½; No. 2 hard, $1.09@1.13½. Corn lower; track, No. 2, 62@62½; No. 2 white, 64½@65½. Oats lower; track, No. 2, 40; No. 2 white, 43.

Kansas City, May 20.—Cash: Wheat, No. 2 hard, $1.06@1.12; No. 3, $1.00@1.10; No. 2 red, $1.08@1.12; No. 3, $1.04@1.10. Corn, No. 2 mixed, 61½@62½; No. 3, 61@62; No. 2 white, 64@64¼; No. 3, 63@63¾. Oats, No. 2 white, 42@44; No. 2 mixed, 39@40. Rye, 70@72.

Close: Wheat, July, 97¢ sellers; September, 95⅞ sellers. Corn, May, 60¾ sellers; July, 59⅝@59¾; September, 58¼ bid; December, 52¼.

New York, May 20.—Wheat firm; No. 2 red $1.14, nominal, c.i.f.; No. 1 northern $1.19, nominal, f.o.b.; options closed unchanged to ¼c higher; May $1.16; July $1.09⅞; September $1.06. Corn steady; No. 2, 68½, nominal, elevator, domestic basis; options closed 1c lower at 1¼c higher; May 69; July 69¼; September 69⅝. Oats easy; mixed nominal; options were without transactions.

Special Notices

LYRIC
This Week—Mats. Tues., Thurs., Sat.
BOYLE WOOLFOLK PRESENTS
The Real Musical Comedy.
A WINNING MISS
With MAX BLOOM and an all-star cast.
Next Week—Mats. Tues., Thurs., Sat.
Opening of Summer Season.
Emma Bunting
STOCK COMPANY
In a Metropolitan Production of
The Great Divide
A Guaranteed Attraction.

Keith Vaudeville
FORSYTH THEATRE
2:30 and 8:30, Today
STUART the Male Patti | O'BRIEN HAVEL and Company | JOE KENO and Manicure Girls
DOOLEY & SALES, FRED WARD
Ehrandal & Dutton, Shields & Rogers

AIRDOME Edgewood Av. Bet. Pryor and Ivy Sts.
MASON & EVANS The Coon & The Soubrette | MADISON SISTERS Singing, Talking and Dancing
CHAS. CARROLL Irish Ventriloquist | MOTION PICTURES Matinee Daily 3 p. m.
Doors Open 7 to 11:30 p. m. Admission 10c

TEETH EXTRACTED WITHOUT PAIN
Dr. H. JENSEN
23 1-2 Whitehall St.

Atlanta Hardwood Company
DEALERS IN
HARDWOOD LUMBER
AND
Maple and Oak Flooring

Municipal Bonds
Choice Issues Always on Hand.
Write for Descriptive Circulars.
The Robinson-Humphrey Co.
ATLANT